WHAT HAS THE SEA AIR SPOILED FOR YOU?

HAVE IT MADE LIKE NEW AGAIN AT

PRESCOTT'S

DYERS AND CLEANERS.

82/4 TALBOT ST., DUBLIN,

And BRANCHES.

Births, Marriages, and Deaths (which in all cases must be authenticated), 3 lines, 20 words, 2/6; each additional line of 7 words, 8d.

Irish Times 'Phone Numbers.—Dublin 5036 and 5037; Belfast—1787; London—Central 4330. Belfast Office—139 Royal Avenue. London Office—89 Fleet Street.

ROLL OF HONOUR.

IN MEMORIAM.

(1914-1918.)

DEANE—In ever-loving memory of Captain Ernest Cotton Deane, R.A.M.C. (M.C., and mentioned in despatches), 1st Indian Expeditionary Force (attached 2nd Leicesters), killed at battle of Loos, 25th September, 1915.

FOGERTY—In proud and loving memory of Lieutenant John Frederick Cullinan Fogerty, R.E., killed in action at Ypres, 25th September, 1917, aged 21 years; and of Lieutenant William Perrott Fogerty, 57th Wilde Rifles (F.F.), died on active service in Egypt, 19th October, 1915, aged 20 years.

"They shall not grow old as we that are left grow old;
Age shall not weary them, nor the passing years condemn.
At the going down of the sun and in the morning
We will remember them."

MOWBRAY—In loved and honoured memory of Captain Jim S. S. Mowbray, 6th Black Watch, of Kilbeany, Monaghan, Queen's County, killed in action at Loos, France, 25th September, 1915.

SNOW—In ever-loving memory of our dearly beloved son, Joseph Snow, Sergeant, Irish Guards, late R.I.C., Wexford, who was killed in action 25th September, 1915. Sadly missed.—Mother.

Nearer, my God, to Thee,
Even though it be a cross,
Nearer to Thee.

WILLIAMS—In sad and loving memory of Bertie, Traquir, South Irish Horse, killed in action 24th September, 1918.

BIRTHS.

AITKEN—September 25, 1927, at 89 Lower Bazgot street, to Lallie, wife of William Inglis Aitken, of United Patani, Kedah, Malaya, a daughter.

DALY—September 20, 1927, at "Stella Maris," Fairlop Avenue, Dublin, to Maud, wife of Frederick Daly, M.R.C.V.S.I., Swords, County Dublin, a daughter.

EMERSON—September 19, 1927, at Sunnyside, Celbridge, Mrs. Deschedra, to Mr. and Mrs. E. A. Emerson, a daughter.

KERR—September 19, 1927, at 89 Lower Baggot street, Dublin, the wife of Captain A. D. Kerr, Royal Bank House, Wicklow, a daughter.

KINGSTON—September 21, 1927, at Miss Reamish's Nursing Home, South Main street, Bandon, the wife of W. T. Kingston, Larkgh House, Bandon, of a son.

RABSON—September 18, 1927, at "Maxlona," Upper Mount street, to Lottie (nee Quirk), wife of Bernard Ashford Rabson, 74 Heytesbury street, a daughter (stillborn).

MARRIAGES.

BLACKBURN and ADAMS—September 7, 1927, at St. Columba's, Iona road, Drumcondra, by the Father Hobbins, William, third son of Mr. and Mrs. William Blackburn, Alma House, Bray, to Eileen, elder daughter of Mr. Joseph Adams and late Mrs. Adams, Grattan Parade, Drumcondra, Dublin.

COMBIE and POLLOCK—August 20, 1927, at St. James's Parish Church, Dublin, by Rev. E. M. Bateman, M.A., William, youngest son of the late Robert Combie and Mrs. Combie, late of the Royal Hospital, Kilmainham, to Lilian Susan, second daughter of the late Charles and Mrs. Pollock, 60 R.C.R., Ripon.

GOULDING and ST. LAWRENCE—September 14, 1927, at St. Paul's Church, Harringay, by the Rev. J. H. Greaves, Hamilton Barrett Goulding, son of Dr. and Mrs. Goulding, 12 Rathmines road, Dublin, to Eileen Parke St. Lawrence, elder daughter of the late C. F. St. Lawrence and Mrs. St. Lawrence, 1 Seymour road, London, N.

MITCHELL and MATCHETT—September 16, 1927, at Christ Church, Leeson Park, by the Rev. A. E. Hughes, Stuart Jocelyn, youngest son of the late George Mitchell and Mrs. Mitchell, Mount Butler, Rosecrea, to Mary, youngest daughter of the late Thomas Matchett and Mrs. Matchett, Riverside, Portadown, Canadian papers please copy.

RONAYNE and McLOUGHLIN—September 13, 1927, at the Pro-Cathedral, Marlborough street, with Nuptial Mass and Papal Blessing, by the Rev. W. O'Riordan, James Benedict, only son of John Ronayne, Cathedral Romayne, Dublin, to Bridie, eldest daughter of Andrew and Mrs. McLoughlin, Baltinglass, County Wicklow.

SILVER WEDDING.

McLEAN and CASSIDY—September 24, 1902, at St. Paul's Church, by Rev. W. C. Sedg, Alexander McLean, 125 Rostrevor road, eldest son of the late Alexander McLean, of Mount Jerome, to Annie Isabella Cassidy, second eldest daughter of the late Thomas Cassidy, of 24 Arran quay. Present address—35 Viking road, Arbour Hill.

DEATHS.

ANNOUNCEMENTS received late for insertion in this column will be found on Page 6.

BOYD—September 23, 1927, at her residence, New street, Longford, Ellen Teresa (Nellie), dearly-beloved wife of William Boyd, Notary Public. Funeral to Ballymacormack at 3 p.m. to-day (Saturday), 24th inst. No flowers, by request.

BRISDOE—At her residence, 37 Charleville road, Cabra, Dublin, Mary, relict of the late Robert F. Briscoe. Deeply regretted. R.I.P. Funeral (private) from St. Peter's, Phibsborough, this (Saturday) morning, after 9 o'clock Mass.

DIXON—September 22, 1927, at 75 Brighton road, Rathgar, James Lavington Dixon, eldest son of the late James Lavington Dixon, of Leeson and 111 St. Stephen's Green, Dublin, lenish H, 11: "They shall obtain gladness and joy, and sorrow and mourning shall flee away." Funeral at Mount Jerome at 10 o'clock this (Saturday) morning. American and Australian papers please copy.

DONNELLY—September 22, 1927, at his residence, Oakfield, Naas, Simon Donnelly, R.I.P. Funeral, after 9 o'clock Mass in Eagleswing Parish Church, to New Cemetery, Naas, this (Saturday) morning, the 24th inst.

LENNOX—On Friday, September 9, 1927, Lillian Pakenham, dearly-loved wife of Dr. F. J. Lennox, of the Catholic University of America, Washington, D.C., and daughter of the late Robert F. Briscoe. Deeply regretted. R.I.P. Funeral (private) from St. Peter's, Phibsborough, this (Saturday) morning, after 9 o'clock Mass.

LONGMIRE—September 22, 1927, at 29 Sorgwer Hill, Waterford, Thomas Atherton, eldest son of the late James and Susan Longmire, of Waterford. "The Lord is my light and my salvation; whom shall I fear? the Lord is the strength of my life; of whom shall I be afraid?" Funeral will leave at 12 noon to-day (Saturday) for the Abbey. No flowers.

MULLAN—September 22, 1927, at Acton House, Poynte Pass, Henry (Harry), late of Cabra Park, Dublin, fifth son of the late George Mullan, Corlecky, Swatragh. Deeply regretted by his sorrowing wife, children, brothers, sisters, relatives, and a large circle of friends. Funeral from St. Peter's, Phibsborough, after 10 o'clock Mass, this (Saturday) morning for Glasnevin Cemetery.

ORR—September 22, 1927, at his residence, 2 Ulster terrace, Stillorgan Park, County Dublin, Mark Louis Orr, in his 77th year. Funeral private.

PEGUM—September 21, 1927, at Cahara House, Glin, County Limerick, Mary Pegum. May she rest in peace.

REILLY—September 23, 1927, Brigid, dearly-beloved wife of J. J. Reilly, 10 Market street, Trim. Deeply regretted by her loving husband, sisters, and friends. Sacred Heart of Jesus, have mercy on her soul. R.I.P. Office and High Mass to-day at 12 o'clock (new time). Funeral to-morrow (Sunday) at 3 o'clock (new time) to New Cemetery, Trim.

SARGENT—September 23, 1927, at 2 Bellgrove Villas, Clontarf, Andrew Irwin Sargent, aged 50, native of Draperstown, County Derry, Assistant Manager, British and Irish Steamship Company. Interment at Clontarf Parish Church Graveyard. Service at Clontarf Parish Church, 9 a.m. Monday.

SHARP—September 22, 1927, at his residence, Rathfarnham, Samuel James Sharp, late of 72 Francis street, Dublin. Funeral to Mount Jerome to-day (Saturday), September 24th, at 9 a.m.

SUTHERLAND—September 21, 1927, at her residence, Sancourt Lodge, Bray, Eliza, widow of the late Donald Sutherland, aged 79 years. Interred in Enniskerry Churchyard September 23rd.

WAKEHAM—September 23, 1927, at Prospect Villas, Rushbrooke, Eliza Wakeham, widow of the late John T. Wakeham, Jonestown, in her 85th year.

IN MEMORIAM.

MARSH—September 24, 1922, at Marshbrook, Monte, Westmeath, Margarette, beloved wife of Massy Ryves Marsh.

NICHOLS'

'Phone—61276. 'Phone—61276.

FUNERAL AND CARRIAGE ESTABLISHMENT. Lombard street (Westland Row). Coffins, Hearses, and every Requisite. Economy and Punctuality.

FUNERAL REQUISITES OF EVERY DESCRIPTION.

WALLER,

DENZILLE STREET (Re-named Fenian Street), CORRIGAN SQUARE, SALOON MOTOR HEARSES, PRIVATE MORTUARY.

'Phone—61276. Wires—"Undertaker, Dublin."

CONTINUED ON NEXT COLUMN.

NEW HAT CATALOGUE FREE FROM McKECHNIE'S HAT RENOVATORS. 134 STEPHEN'S GREEN AND 76 SURGIER ST., DUBLIN

MISCELLANEOUS.

FOUND in W. and R. Jacob and Co.'s Biscuit Factory, Return Half Half and Steamer Ticket. Owner apply Bishop street Office.

PARTNERSHIP—A young gentleman, well educated, wishing to adopt a Commercial career, seeks employment and training in good business firm in Dublin, with view to partnership or directorship; salary no object; can command influence and invest considerable capital; replies treated as confidential. Address F 1554, Partnership," this office.

"HAWLESS," the Tea for Flavour. Packed in ¼, ½, and 1lb. Packets. Ask for it.

FOR SALE, "THORNBURY," BUSHEY PARK ROAD, RATHGAR. AN exceptional, Modern, Double-fronted House, with garage, in perfect order, the residence of the late W. L. Robertson, LL.D. Full particulars and Cards to View from Messrs. JOYNT and CRAWFORD, Solicitors, 1 Foster place.

CHINA and Japan—The "Irish Times" Map, 22" x 18" in Colours, now on Sale, price 6d., post free 8d., from the "Irish Times" Offices and Messrs. Eason and Son's Bookstalls.

JOHN C. PARKES and Sons, Ltd., Coombe, Dublin. COFFIN SETS and MOUNTING. ARTIFICIAL WREATHS. MORTUARY HABITS.

LADY Typist seeks position in an Insurance Office or Solicitor's Office. Accurate at Shorthand. Good Typist. Highest possible references. Apply K 1642, this office.

PAYING GUESTS—Wicklow Hills; unrivalled scenery; mountain air; restful healthy holiday; reduced winter terms—Miss YOUNG, Carrigoona Cottage, Kilmacanogue, Co. Wicklow.

BROOKS, THOMAS, AND CO., LTD., DUBLIN. NEARLY A CENTURY AGO WE STARTED SELLING WINDOW GLASS. NOW WE STOCK BUILDING MATERIALS OF EVERY DESCRIPTION.

I MUST have the "Capital" Tea (Regd.). Nothing else is quite as good. Local Agent—B. Fawcett, Roundtown House, Terenure, Dublin.

BATTERSBY & CO.'S SALES.

26th and 27th SEPTEMBER—THE MERRION NURSING HOME, 28 UPPER PEMBROKE STREET. The House having been Sold, we will Sell the Entire High-class Furniture and Effects.

OCTOBER 4th.—"TIVOLI," CASTLE AVENUE, CLONTARF. Sale of House and Entire High-class Furniture and Effects.

OCTOBER 6th—Sale of Property in Saleerooms. Full particulars last page of this paper.

BATTERSBY & CO., Auctioneers, 20 WESTMORELAND STREET, DUBLIN.

CIVIC WEEK.—The Red Bank Restaurant will be open (lit 17.30) p.m. A La Carte. Oysters.

HOWTH — Adjoining Presbyterian Church; 3 modern well-built Houses, ready to move into; charming position; moderate price. Apply Lockrell Limited, 38 and 39 South Great George's street.

ANNE LYNCH'S TEAS.

FOR SALE, WITH POSSESSION, IMPORTANT TO MANUFACTURERS, WHOLESALE MERCHANTS.

PROMINENT AND EXTENSIVE BUSINESS PREMISES AND WAREHOUSES, 40 MARY STREET, known for a century as The Apothecaries' Hall.

Substantially built, imposing appearance, comprising spacious double-fronted Shop with large display windows, mosaic-tiled floor and overhead gallery, office, extensive well-lighted concrete stores, cellarage, stone and brick-built warehouse with five floors, with entrance to Chapel lane, at rere. Full particulars from

ANDREW J. KEOGH, Auctioneer, 10 LOWER ORMOND QUAY.

GOOD TOOLS make Housework Jobs a pleasure. Get BOOTH BROS., DUBLIN

FOR SALE, charming Detached Residence, on Burnaby Estate, with tennis court, shrubbery, rockery, vegetable garden; two good garages; owner leaving country. For full particulars, apply, Z 941, House," this office; or Phone 63 Greystones.

CENTRAL HOTEL, Corner of Exchequer and George's streets. TABLE D'HOTE or A LA CARTE LUNCHEONS. QUICK SERVICE.

FOR Sale, Antique Cut Glass Chandelier, wired for electric lights, 6 lights; also 4-fold Mahogany Screen, rule joint, eight mahogany panels. To be seen Monday, 26th September, or by appointment.—Fitzgerald Ardilea, Dundrum, Dublin.

FOR IMMEDIATE SALE, 51 DARTMOUTH SQUARE, Leeson Park. Long term. Regd. Title. Rent, £5 17/6.—JOYCE and JOYCE, Solicitors, 128 St. Stephen's Green, Dublin.

GAS Cookers, Geysers, Fires, efficient, economical and reasonable in price.—Mayne and Co., Ltd., Shelbourne House, Merrion Row, Dublin.

FARNHAM HOUSE AND MARYVILLE, FINGLAS, CO. DUBLIN. Private Hospitals for Mental and Nervous Illness. Modern Treatments. Apply Medical Superintendent. 'Phone—Drumcondra, 242.

ALL MOTORISTS should read the interesting Article, "The Modern Tyre—Is the Low Pressure Principle a Failure?" by Captain W. G. Aston, which appears in To-day's issue of "THE IRISH FIELD." On Sale at all Newsagents. Price 2d.

STAINLESS TABLE CUTLERY, Ivorine handles, from 13/6 4-doz., post free.—THOMPSON, 32 NASSAU STREET, DUBLIN.

MONEY.—The Highest Advances to be obtained in Dublin on Diamonds, Silver Plate, Furniture and Valuable Chattel Property of every description at the First Class Money Office, 25 MARLBOROUGH STREET, DUBLIN.

CABLES, ACCESSORIES, COOKERS. Heaters, and all Electrical Installations. Guaranteed Lamps from 1/6 each. DOCKRELL Limited, Dublin, Electrical Engineers.

STREETE, Westmeath.—The "Irish Times" can be had from Mr. P. J. Finnigan, Merchant.

LIMERICK—Advertisements for the "Irish Times" can be handed in at Hurley's Newsagency, Sarsfield street, Limerick.

TULLAMORE—The "Irish Times," the "Weekly Irish Times," and the "Irish Field" can be had immediately after the arrival of the trains, from Mr. M. F. Gorry, Harbour street.

BLINDS, CREAM and ECRU, FROM 5/9 EACH. DOCKRELL, LIMITED, DUBLIN.

REPAIRS to Ranges, Grates, Stoves, Kitchen Requisits; Plumbing Work; estimates free.—HENSHAW and CO., LTD., Christ Church Place.

CARSON'S OIL VARNISH STAINS for Floors and Interior Woodwork. CARSON'S, 22 BACHELOR'S WALK, DUBLIN.

TO Nobility and Gentry of Ireland—Wanted to Purchase, £10 per oz. offered for important Pieces of Silver; also good Pictures, Furniture, Waterford Glass, China Services, and other Works of Art. Record prices will be paid for highly and Interesting Articles relating to Ireland. Reply to K 1662, this office.

DOUGLAS, Isle of Man—The "Irish Times" can be had at 2 Seamount, Queen's Prom., Mr. B. M. Keogh, and at Mr. B. Fielding's, Victoria street, and Walpole avenue.

MONEY. CASH ACCOMMODATION BY POST FROM £50 to £5,000. On Note of Hand alone. Without any Security. To Ladies and Gentlemen. Strictly Private. No Charge whatever made if the Loan is not granted. Full information will be supplied gratis and post free. APPLY BY LETTER ONLY.

SECRETARY, THE CITY AND COUNTY PRIVATE FINANCE CO., LTD. 45 DAWSON STREET, DUBLIN.

CONTINUED FROM PREVIOUS COLUMN

OBITUARY ADVERTISEMENTS CONTINUED.

MILLER AND CO. BRAY. FUNERAL DIRECTORS, Superior Motor Hearses. 'Phone—Bray, 117. Wires—"Collier, Bray."

RAMSAY, Florists to H.M. the King. 'Phones: 1159, B.B. 491. 50 NASSAU ST. WREATHS, FLORAL DESIGNS. Telegrams: Violets, Dublin. Nurseries: Ballsbridge.

WATSON'S WREATHS. Telegrams—"Quickness, Dublin." Tel.—5072. WATSON'S, 31 NASSAU ST. Nurseries: Killiney.

"SAY IT WITH FLOWERS." ANYWHERE. ANYTIME. M. & G. JAMESON, 21 NASSAU ST., DUBLIN. 'Phone—61473. Telegrams—"Shamrock, Dublin."

TATTOOED.

Trade Marks as we know them to-day originated very likely from tattooing. Through the ages old ideas become modernised and the advantage of a Trade Mark is greater now than ever, as it sets a seal on a business provided the articles on which it appears are reputable.

Ours (shown above) stands for the best in Furniture and Bedding, and Traders who like to see their figures grow (not so much corpulently as financially) stock our goods.

Catalogues and Price Lists sent on request.

WHOLESALE ONLY.

O'DEA & CO., LTD., STAFFORD STREET, DUBLIN.

SPECIAL EXTRA

The Irish Times.

14 PAGES. PRICE 2D. DUBLIN, SATURDAY, SEPTEMBER 24, 1927. VOL. LXIX. NO. 21,976.

WONDERFUL WOLSELEY VALUE. As, absolutely new and fully-guaranteed Pullman Saloon, £300, delivered Dublin.—GRAFTON MOTOR CO., GRAFTON STREET, DUBLIN.

FORDSON FARM TRACTOR Complete, Delvd. Dublin. Deposit £57 (plus Insurance £4 4/-). Balance 12 monthly payments of £9 14/-. In stock.—AUTOCARS (IRELAND, LTD., 19 Chatham street. Fordson Concessionaires.

SPECIAL Hire Purchase Terms Morris Cars. Sole Agents BRITTAIN, Lincoln place, Dublin.

STANDARDS—We can now give full particulars of the entirely new 9 h.p. Standard, and can promise early deliveries.—E. W. ARCHER and CO., DUBLIN.

£32 15/- DOWN, and 12 Monthly Payments of £2 15/5 each, secure FORD Light Delivery Van. Complete, with electric light, self starter and balloon tyres.—SMITHFIELD MOTOR CO., LTD., SMITHFIELD, DUBLIN. 'Phone: 4441.

BUY YOUR SUNBEAM FROM LINCOLN AND NOLAN, LTD. Authorised Distributors for 26 Counties, 57 and 58 LOWER BAGGOT STREET, DUBLIN.

CROSS-WORD PUZZLES.—Cash Prizes are offered for Solutions, in the "WEEKLY IRISH TIMES" To-day. Price Twopence.

HOW TO MAKE HIGH-FREQUENCY TRANSFORMERS.—See the Wireless Page of the "WEEKLY IRISH TIMES" To-day. Price Twopence.

TODD, BURNS & CO., LTD.

For the benefit of our Customers who wish to

FURNISH BY EXTENDED PAYMENTS

we have made arrangements to enable them to select from our stock at

CASH PRICES AND PAY BY INSTALMENTS.

Particulars on application. 'Phone 4019.

TODD, BURNS & CO., LTD. MARY STREET, DUBLIN.

SWEETS CHILDREN LOVE. Children love the delicious flavours, the clean crispness of the old-fashioned sweets, which we make almost to perfection. Here are a few varieties we can recommend:

	Per stick		Per qr.
"Peggy's Leg"	1d.	Bulls Eyes	5d.
Peppermint Creams	1d.	Mint Drops	5d.

And for the grown-ups:—

FUDGE—The famous American Candy, in a variety of flavours, 1d. per qr.

BRING THE KIDDIES HOME A BAG TO-DAY.

THE BEEHIVE, 37 NASSAU STREET, 5 RATHMINES, DUBLIN'S FAMOUR SWEET SHOPS. GOGANS, MANUFACTURING CONFECTIONERS.

LOANS BY POST. £20 TO £5,000. In any part of Ireland and Great Britain, to all respectable persons, on Note of Hand. Loans arranged by post without interview. No fees charged or beforehand charges. THE STANDARD PRIVATE FINANCE COMPANY OF IRELAND, LTD. 15 ANGLESEA ST., DUBLIN. J. C. WALSHE, Secretary.

HOTELS AND HEALTH RESORTS.

WINDERMERE HYDRO, AUTUMN TERMS FROM 14/- INCLUSIVE. EVENING DANCES. HARD TENNIS COURTS. CONWAY, N. WALES.

OAKWOOD PARK HOTEL. Most beautifully situated in the Principality. Golf every day, three minutes from door; 18 holes. Resident Professional. Ballrooms, spring floor. Electric light. Billiards, Tennis, Rough Shooting over 20,000 acres. Own farm and garden produce. Send for illustrated tariff. Tel.—25, Conway. Telegrams—"Oakwood, Conway."

COLWYN BAY—Cymlas, King's rd.—Apartments, with & without brd.; pleas. sit.; brd. from 3 gns.

CONTRACTS.

PRO-CATHEDRAL, DUBLIN. NOTICE TO REGISTERED ELECTRICAL CONTRACTORS.

Tenders are invited for the complete Electric Lighting Installation at the Pro-Cathedral, Marlborough street, Dublin.

Specifications with General Conditions of Contract, and Form of Tender can be obtained from the undersigned.

Tenders will be received up to 12 noon on the 10th October, 1927.

The lowest or any tender need not necessarily be accepted.

J. P. TIERNEY and CO., Consulting Engineers, 44 Kildare street, Dublin.

GREAT SOUTHERN RAILWAYS.

The Directors are prepared to receive Tenders for the supply and delivery of about 460 TONS OF STEELWORK, required for the renewal and repairs of Bridges.

Drawings and specification can be obtained from the Chief Engineer, Mr. J. F. Sides, M.Inst. C.E., Broadstone Station, Dublin, on payment of £2 2/- (which is non-returnable).

The Directors do not bind themselves to accept the lowest or any Tender.

Tenders must reach the undersigned not later than 5 p.m. on 19th OCTOBER, 1927, in envelopes endorsed "Tender for Steelwork for Bridges."

C. F. RILEY, Secretary.

Kingsbridge Station, Dublin.

INSURANCES.

ALLIANCE ASSURANCE CO., LIMITED (INCORPORATED IN ENGLAND). ESTABLISHED 1824. WITH WHICH IS UNITED THE IMPERIAL FIRE OFFICE. ASSETS EXCEED £35,000,000. INSURANCES OF ALL KINDS. Particulars on application to Messrs. P. ANKIN and SON, Agents 60 UPPER SACKVILLE STREET, DUBLIN. The Michaelmas Renewals are now Ready.

JURY'S HOTEL AND RESTAURANT COLLEGE GREEN, DUBLIN

NO CHANGE IN PRICE OR QUALITY. Bed and Table d'Hote Breakfast... 10/6
Table d'Hote Luncheon (including Rolls, Butter, etc.)... 3/6
Afternoon Tea in Tea Lounge (Orchestra)... 1/-
Table d'Hote Dinner... 5/-
A LA CARTE MEALS AT REASONABLE CHARGES—LARGE SELECTION.
Grill Room, Restaurant (Orchestra), Coffee Room, Tea Lounge, Ground Floor (Orchestra), Tea Lounge (First Floor), American Bar, Hairdressing Saloon.
DINING ROOM AND TEA LOUNGES OPEN SUNDAY.
Hot and Cold Water and Telephone in Bedrooms. Lift to all Floors, large Rooms for Dinners, Banquets, Private Dances, Meetings, Concerts, etc.
Apply J. W. MANNING, Managing Director.
'Phone—No. 6511-14. Telegrams—"Jurys, Dublin."

USED CARS: END OF SEASON SALE.

All of the following cars are in good running order, and are offered at very tempting prices.

1920. 27 h.p. Buick, £45. 6 Cyl. Tourer.
1922. 14 h.p. Sunbeam, £200. 4 Cyl. Tourer. Tax Paid to Dec. 31.
1922. 27 h.p. Buick, £80. 6 Cyl. Tourer.
1924. 11 h.p. Galloway, £90. 4 Cyl. 2-Seater. Tax Paid to Dec. 31.
1924. 18 h.p. Buick, £200. 4 Cyl. Tourer. Tax Paid to Dec. 31.
1924. 4-Cyl. Buick, £260. Saloon. Tax Paid to Dec. 31.
1925. 18 h.p. Talbot, £275. 6 Cyl. Tourer. Tax Paid to Dec. 31.
1925. 11 h.p. Singer, £90. 4 Cyl. 2-Seater. Tax Paid to Dec. 31.
1925. 20 h.p. Buick, £325. Saloon. Tax Paid to Dec. 31.
1926. 12 h.p. Austin, £200. 4 Cyl. Tourer. Tax Paid to Dec. 31.
1926. 9 h.p. Fiat, £125. 4 Cyl. Tourer. Tax Paid to Dec. 31.

Pay us a visit this week. LINCOLN AND NOLAN, LTD., 57 and 58 Lower Baggot Street, Dublin. Phone 61943. Wires: Lincolan, Dublin.

HOTELS AND HEALTH RESORTS.

CLYDAGH HOTEL, GREYSTONES, CO. WICKLOW. Caters specially for Motor Tourists. Excellent Cuisine and Cellar. Golf, Bridge, Dances. Free Garage. Special all Pension Terms for Winter Season. SATURDAY TO MONDAY FROM 21/-. Telephone—Greystones 54.

GREYSTONES. CO. WICKLOW. THE GRAND HOTEL. Lock up Garages. Motor for Hire. Special Concessions given to Hotel Visitors by Greystones and Delgany Golf Clubs. Telephone: Greystones No. 11.

GOLF HOTEL, GREYSTONES. NEAR GOLF LINKS, SEA, AND RAIL. GOOD TENNIS COURT. FAMED FOR GOOD COOKING. MODERATE TARIFF. Proprietress—Mrs. CYRIL DICKINSON.

ROYAL HOTEL, GLENDALOUGH. Specially Reduced Terms given to Family Parties. Apply to MANAGER. Telephone—Glendalough No. 2.

STRAND HOTEL, ROSSLARE. FOR THE SEPTEMBER HOLIDAYS. Beautifully Situated by the Sea. Splendid 18-Hole Golf Links, Tennis Courts, Billiards, and Bathing. EXCELLENT CUISINE. Moderate Terms. Wires: Kelly, Strand, Rosslare. 'Phone: Rosslare No. 1.

ST. ANN'S HILL HYDRO, BLARNEY. FOR HEALTH AND PLEASURE. HIGH STANDARD OF COMFORT. The Baths, under Resident Medical supervision, are a special feature, and include Electric, Radiant Heat, Bergonie Chair, Thérapeutique, Douches, Sprays, Packs, Massage. Central for Motor Tours. Golf (18 holes) Course, Modern Golf Castle. Comfortable Conveyance from Blarney Station, etc. Rail journey 4½ hours. Write for new illustrated Prospectus.

ALEXANDER HOTEL. Accommodation for over 100 Guests. THOROUGHLY COMFORTABLE, QUIET HOTEL. 35-39 Queen's Gardens, Lancaster Gate, W.2. LONDON. Two mins. Kensington Gardens, Tubes & 'Buses. Inclusive weekly terms: from 32 17/6, single; from 60 5s., double or twin-bedded room. PROVERBIALLY EXCELLENT FARE. Billiards, Bridge. Gas fire in every bedroom. Constant hot water. Night porter. NO EXTRAS. Tariff on application. Paddington, 3760, 5761.

LONDON—COBA HOTEL, UPPER WOBURN PLACE, W.C.1. Three mins. from Euston, St. Pancras & King's Cross. Accommodation for 230. ROOM, ATTENDANCE, AND TABLE D'HOTE BREAKFAST, 8/6. Weekly Full Board Terms, £4 7s. 6d. SISTER HOTEL TO THE BONNINGTON.

LONDON—DEAN HOTEL, 37 Oxford st., W.1. Centre of Shops Theatres; Room, Breakfast Bath, Attendance, from 8/6; hot, cold water all rooms. Grams—"Teldeans." Westcent, London.

LONDON—Ritz Court Hotel, Leinster square, Hyde Park, W.2. Bed and Breakfast 6/6, Dinner 2/6. Weekly terms on application. Also Ritz Courts Hotel, Brighton, from £3 3/- weekly. Facing sea.

LONDON—MORTON HOTEL, Russell sq., W.C. Comfortable and Central. French Chef. Night Porter, Room and Breakfast, 8/6. Inclusive terms 12/6 daily. Telegrams, Morton Hotel, London.

SOUTHPORT—"Clifton Hotel." Prom. (Largest Unlicensed); Orchestra; Garage. Splendid Golf and Tennis Centre. Tel. 641. Grams. "Marine."

COLWYN BAY—HOTEL METROPOLE. 2 minutes from Station and Shore. Bed and Breakfast, 8/6 and 9/6. Inclusive charges, 15/6, 16/6 and 17/6 per day. 'Phone 2288.

DOUGLAS, Isle of Man—The "Irish Times" can be had at 2 Seamount, Queen's Prom., Mr. B. M. Keogh, and at Mr. B. Fielding's, Victoria street, and Walpole avenue.

BOARDING AND HOTELS.

ATRY Rae's, Fitzwilliam place, Dublin—High class Board Residence; moderate. 'Phone, 61295. T

ATRY Swiss Private Hotel, 34 Fitzwilliam square. Dublin. Continental, English and French Cuisine. Restaurant open to non-residents. Telephone 61653. T

A 9 Wilton road, Lower. Pair—Board Residence, Bachelor. 21 A

BANGOR—Morfield Boarding House, 53 Princetown road; comfortable, select; central; sporting; spacious; permanent.—Miss Moore. 20 F

COLWYN Bay—Board Residence. For winter terms apply Mrs. Morris, Bron Hyfryd, 319 Wynnstay, Colwyn Bay.

DUBLIN—Wellington Hotel, 89 Harcourt street. Quiet, select, very comfortable, excellent cooking; central; moderate. 20 S

DOUGLAS Isle of Man—The "Irish Times" can be had from Mr. B. M. Keogh, and at Mr. B. Fielding's, Victoria street, and Walpole avenue.

HOTEL Meole, 75 Lower Gardiner street; central, quiet; moderate; Board as desired. 20 F

LANDUDNO—Merrion Boarding Establishment, Grand Promenade; facing Pier, close to golf links and all places of entertainment; under personal supervision. Moderate terms. 21 A

PORTRUSH—Caledene, Golf terrace; convenient golf station, sea; excellent cuisine.—Mrs. Macfarlane. T

PORTRUSH—"Inverard," Private Hotel, Bath terrace, on sea front; separate tables; personal supervision.—Mrs. Tait.

SELECT Private Hotel, 14 Lower Leeson street—3 visitors to city excellently accommodated; personal attention, moderate charges. 'Phone 62660.

SEMERIDE, Guest House, sea front—Board, Rooms; week, month; excellent cuisine, Wheatley at tables; terms moderate.—McHugh. 17 A

WOMBOURNE, Clarence Gardens, Llandudno—Board Residence; open views; 3 minutes sea, adjoining tennis; terms moderate.—Howe. 24 X

NORTH STAR HOTEL, OPPOSITE G.N. RLY., AMIENS ST., DUBLIN. CLEAN COMFORTABLE CENTRAL. BED AND BREAKFAST, 7/6. RESTAURANT OPEN SUNDAYS. FULLY LICENSED. FREE GARAGE. 'Phone: No. 2140. Telegrams: "Norstar, Dublin."

EXHIBITION OF HIGH-GRADE FURNITURE IN OUR EIGHT FURNISHED ROOMS. PIM BROTHERS, LTD., EXCHEQUER STREET, DUBLIN.

HOTELS AND HEALTH RESORTS.

GRAND HOTEL, MALAHIDE. Beautifully situated, own grounds, 6 acres. Adjacent to the Island. Shore and Portmarnock Links. Terms Moderate. Garage Free. Wires—"Hotel, Malahide." Telephone—11 and 29.

ROYAL MARINE HOTEL, DUN LAOGHAIRE (KINGSTOWN). (Facing Dublin Bay), Co. Dublin. THE LEADING FAMILY HOTEL. Standing in its own grounds of 5 acres opposite Mail Boat Pier and Rail Station. Four Golf Links near. Free Garage. Wires, "Comfort." 'Phone, 196 (5 lines).

ROSS'S HOTEL, LTD., DUN LAOGHAIRE (KINGSTOWN). R.I.A.I. and A.A. Appointments. Free Garage. Moderate Rates. Excellent Cuisine. Central Heating and Electric Lighting. Under Personal Direction of MRS. COLDWELL, Managing Director. 'Phone—105 and 106. Tel.—"Rossotel, Dunleary."

HOTEL CARLISLE, DUN LAOGHAIRE (KINGSTOWN). Magnificently situated over the East Pier, with gardens over the sea and harbour. One minute from mail steamers, baths and trains. Close to golf links. Most comfortable family hotel. Moderate charges. 'Phone 119. Open to non-residents.

KINGSTOWN. WAVE CREST, PRIVATE HOTEL. Gifting, Boating, Fishing. Unrivalled Position. Perfect Sanitation. Excellent Cuisine. Terms on application. Telephone—153 Kingstown.

LANDUDNO—Ormescliffe Hotel, sea front; accom. 300; orchestra; dances daily; garage.

CIVIC WEEK, 1927. W. & A. GILBEY ARE SHOWING IN ALL BRANCH DEPOTS THE FINEST BRANDS OF DUBLIN WHISKEY BOTTLED AND GUARANTEED BY W. & A. Gilbey Ltd.

REALLY GOOD TRULY GOOD. McCANN & HILL'S NEW SEASON'S FLAKE OATMEAL. UNIFORMLY GOOD WHOLLY GOOD. Manufactured in Drogheda of Co. Louth Oats.

REMOVES TAR FROM CARS. KOMPOSILL REG. TRADE MARK (UNIVERSAL). Cleans AND Polishes in ONE Operation. REMOVES HOT PLATE MARKS, ETC., FROM FURNITURE. Obtainable from all leading Stores, Garages, &c., or direct from Komposill Syndicate Ltd. 49/54 Broad St., Avenue, London, E.C. 2

To-Night—Final Performance! MILITARY TATTOO and FIREWORKS DISPLAY. Lansdowne Road Football Grounds. (Covered Stand accommodation for 15,000). TO-DAY (SATURDAY,) 24th SEPTEMBER, at 8 P.M. The greatest spectacle Dublin has ever seen.

Over 1,000 Soldiers and a Choir of 300 Voices, together with Six Bands, Cavalry, and Aeroplanes, take part in this wonderful display.

Massed Bands, consisting of Nos. 1, 2, 3 and 4 Brass Bands, and Nos. 1 and 2 Pipers' Bands, Army School of Music.

Battalion Drill by 21st Infantry Battalion.

Massed Bands and Philharmonic Choir, consisting of 300 voices, conducted by Colonel Frits Brasé.

Massed Drill and Musical Double by 400 men from the Curragh Training Camp.

Massed Bands, with Torch-Bearers. Evolutions by 300 Torch-Bearers, with Massed Band accompaniment.

Incident from the Jacobite Wars in Ireland. How Sergeant Custume defended the Bridge of Athlone, in three scenes—"The Retreat across the Bridge of Athlone." "The Williamites bridge the Arches," "Sergeant Custume's Heroic Sacrifice."

Evolutions, with Coloured Torchlights, by 400 men from the Curragh Training Camp.

Military Pageant.—Irish Warriors through the ages, in the uniforms and armament of the period from Fionn and the Fianna to the Army of to-day. Includes the times of Brian Boru, Art McMorrough Kavanagh, Hugh O'Neill, O'Sullivan Beare, Owen Roe O'Neill, Sarsfield, Volunteers of 1782, Volunteers of 1916-21.

WONDERFUL FIREWORKS DISPLAY. Fan-shaped Bouquets of Coloured Roman Candles. The Oriental Tree, in tropical splendour. The Seven-Fold Star and the Electric Sun. The Niagara Falls, produced by a cascade of electric spray of intense brilliancy. The Maypole Wheel, with curtains of electric fire, increasing in size as wheel revolves. The Cloth of Gold. The Grand Triumphal Arch, with its diamond setting

Motor Matters, Cycles, &c.

MOTOR CARS.

REPAIR Shop second to none for efficiency and low prices is maintained at 57 and 58 Lower Mount street, Dublin, and Nolan, Ltd., Motor Distributors for Sunbeam, Austin, and Clyno Cars. 7

SUNBEAM AND ANSALDO CARS. Spare Parts and Service. J. ROGERS, 45-5 SOUTH KING ST., DUBLIN. 7

BODY WORK AND PAINTING. CITY WHEEL AND CARRIAGE WORKS, LTD., 104 Pearse street, Dublin. X

AEMSTRONG Siddeley Saloon and Touring Model, 1924 Clyno Tourer, 1924 Morris Cowley 2 Seater, Two and Four Seater Standards, Hastings Pneus, Ever-Ready Garage, Ltd., Bromphock. 21 A

AUSTIN Seven 1927 perfect runabout order.—Park View Garage, Inchicore road. Phone 40054. 23 A

FIAT CARS. Authorised Dealers: JOHN O'NEILL, LTD. 25 ST. STEPHEN'S GREEN, DUBLIN. X

BUICK, 1927, 5 Passenger Sport Coupe; returning Dublin; owner leaving country; bargain.—Ridgley, Kilgreany, Enniskerone, Co. Carlow.

BUICK, 1927, 5 Sport Passenger Coupe, only done £300; cost £1,045; bargain to Status. Call Dame Murphy, Rose Hotel, Dublin. 18 A

BUICK 5 Seater, 21-h.p., perfect condition, owner going abroad; 1924 model; taxed to end of year; in splendid order throughout; cash price £240.—Andrew J. Doyle, 51 South King street. Tel. 2721. 22 B

CARS for private hire and long distance, any time, any where.—Phone 41799, Hallahan's Garage, 20 F

CITROEN 4 seater Open Car, 1926; perfect order, £175.—J. A. Jones, Garage, Haddington road, Dublin. 20 F

CITROEN 5 Seater, late 1923, excellent condition; £295 or nearest.—K 1585, this office. 22 B

DODGE Tourer, perfect condition; terms.—O'Connell Brides Garage; phone 1261. 23 C

ESSEX Coach, 6 seater, perfect running order, good tyres, £10. Seen 16 Lower Fitzwilliam street, Mother, 2.30 to 5 o'clock. 23 A

HUMBER CARS. Authorised Dealers: JOHN O'NEILL, LTD. 25 ST. STEPHEN'S GREEN, DUBLIN. X

FIAT Cars, all the newest models in stock, for immediate delivery.—Apply Morris Motor Depôt, Fiat Depot, 51 South King street, Dublin. Phone, 2721.

FIAT 1927 Tourer, for sale, good working order; taxed to end 1-4-28; cheap, £110. 20 F

FOR Sale, 1925 Standard 11.9 h.p. 4 Seater; owner driven; excellent order; £295; owner going abroad; delivery end of September.—Apply Smith, Granville, Monkstown.

FIAT 1927 11.9 h.p. Saloon, small mileage, in first class condition throughout; guaranteed; cost £495; cash or exchange for Fiat 11.9 Tourer.—Apply Dr. Duris, Fiat Agent, 51 South King street. Phone 2721. 22 B

FOR Sale, Ford Sedan, new July 1925; owner driven; in perfect condition; seen by appointment. K 1734, this office. 22 B

FOR Sale, 16/30 h.p. Wolseley Cabriolet; made as special taxi; new tyres; taxed to end of year; in excellent condition.—Dublin Auto Agency, 24 Upper Ormond quay. 1-5154, Wolseley," this office. 23 C

FOR Sale, 1924 Ford; tax paid (£10); excellent condition; £110.—Apply Fallon, Fifty-three, 253.—Bertram, Kingscourt.

FOR Sale, all models of the wonderful Fiat Cars; write or O'Regan's, "The Fiat Enthusiasts," Sixmilebridge.

LIGHTNING, a name destined to flash across the world of Motordom. Are you interested? Call, write or 'phone at once. 22 B

MORRIS Oxford Two Seater for Sale. Seen 2 to 6 p.m. 4 Lower Pembroke street. 21 A

MORRIS Cowley 2-3 Seater with dickey, detachable wheels, electric lights, electric starter, electric horn; tax paid to 1928; cash price £285.—Andrew J. Doyle, 51 South King street. Phone 2721. 22 B

MOTOR Hoods Recovered, Curtains, Loose Covers and Cushions.—Harris, 11 South King street. X

MORRIS Cowley 4-5 Seater, in perfect condition, weather side curtains, etc.; any trial.—Apply 4, Mespil road, Dublin. Doyle, 51; 'phone 2721. 19 F

MORRIS Oxford 1927 2 Seater model, absolutely as delivered; December drivings; guaranteed; absolutely insured June, 1928. Purchased February; bargain for quick sale.—Apply 3 Trimleston avenue, Booterstown. Phone 51001, between 9 a.m. 5.30 p.m. 21 F

MORRIS Cowley Four Seater, late 1925, perfect order and condition, almost new battery, taxed December; bargain, prompt purchaser; any trial.—K 1721, this office. 22 B

OVERLAND Car, four seater, English body, perfect condition; £45.—Joseph Carthy, Garrybrick, Tyrrelspass. 20 F

SWIFT 10 h.p. Four Seater, 1927; almost as new; £185.—K 1551, this office. 16 F

SPORTS Windsor, '27 model, Talbot light Touring 10; Orr, Morris Oxford Two Seater in best condition.—Grady, Dawson street, agent for Riley and Singer Cars.

CHAUFFEURS, MECHANICS.

WANTED.

A MARRIED Chauffeur (wife only); strict T.T.; and couple, state terms; highly recommended, experienced driving Continental.—Apply Graham, Regent's Park. 22 F

WANTED, Groom Chauffeur, experienced, married; state terms and send copies of discharges.—K 1749, this office. 21 F

WANTED, Man, to drive van and car; must understand and do running repairs; make himself generally useful; state experience, wages expected, copy of references.—K 1847, this office. 23 A

WANTED temporarily, careful Lady Chauffeur for Morris Car; 4 or 6 week.—K 1856, this office.

MOTOR CARS CONTINUED.

2 SKATER, late model, bargain price to clear; also 2 Motor Cycle.—42 Pembroke street, Dublin. 21 A

7 H.P. Twin Cylinder De Dion 1913; good scoring order; sell cheap.—Fortrose, Greystones.

1924 BUICK 16 h.p., perfect running order; rigid side curtains. Address "Z 1550, Motor," this office. 23 C

1927 AUSTIN 7 h.p. Brooklands Sports 2 Seater, taxed end year; price £135.—K 1806, this office. 23 C

WANTED.

SMALL Two Seater Citroen, Austin, or similar; must be cheap and in good order.—K 1856, this office.

WANTED, Motor Car, two or four seater; state all particulars.—Bradshaw, Kilcheeney, Longford. 22 B

MOTOR CYCLES.

ADVANCES on Motor Bikes, Cars, Jewels.—Gorman, 7 Pawnbroker, Winetavern street (opposite Four Courts), new garage. X

A BIKE and Double Motor Cycle, shop sold, never used; clearance reduction.—M. and J. Dawson, Maynooth.

A J.S. 2½, fully equipped; cheap.—Hoskil, Motor worth place. 23 C

E'SFIELD Two Stroke for Sale; perfect mechanical order; £12 for immediate sale.—K 0 487, Irish Times Branch Office, Bathurst.

NORTON'S—A few 1927 4.50 O.H.V. Models at clearance prices.—J. J. Kelly, 27 Bachelor's Walk, Dublin. 23 C

NORTON Big Four, Sidecar, outfit perfect, cheap.—Gilormore, Merrion Strand, any evening or appointment. 21 A

TRIUMPH, 494 c.c., good condition, £27; owner purchasing car.—5 Ashgrove terrace, Dundrum.

TRIUMPH 3½ M.C. Combination, aluminium side car, lamp, horn, etc.; taxed to end of year; in splendid order throughout; cash price £40.—Andrew J. Doyle, 51 South King street. Tel. 2721. 22 B

1924 2¼ A.J.S. O.H.V., perfect condition; £28, cash. Apply Smith's Garage, Rathmines. 23 C

1926 NEW Imperial 5.90 c.c. Twin de Luxe; perfect order.—K 1838, this office. 23 C

WANTED.

WANTED, Motor Cycle Combination, late Model Norton or Sunbeam preferred.—K 1904, this office.

LORRIES, VANS, MOTOR AND STEAM HAULAGE.

COMMER Cars can now be obtained on the Hire Purchase System. Apply Collier, Main street, Bray, Co. Wicklow.

CHEVROLET 1924 10 cwt. Van for immediate Sale in perfect running order; no reasonable offer refused.—Paton's Garage, Mespil road, Dublin.

FORD Ton Truck, shop soiled, special price; Morris 2 Seater, Arrol-Johnston 5 Seater Touring Car in perfect order, 'bus paid, any trial, cheap.—M. and J. Dawson, Maynooth. 22 B

FORD Ton Truck, 1926; perfect order; small mileage.—K 1837, this office.

FORD Ton Truck, new rear axles, excellent order, 1924; £30. Address "Z 1552, Truck," this office.

WALDEN Motor Co., Ltd.—173-4 Parnell street (Phone, Dublin 7857).—Delivery, ex stock, of the new Morris Light Ton Van, £16 tax; sale demonstration Model 13 Cwt. Morris Van, also 1925 8 Cwt. Morris Van, also 1923 Morris Oxford Tourer; all in perfect condition.

1923 4 TON Lorry for Sale, Hanna Lloyd, mileage 8,000. £200 or nearest offer. Apply F., "People" Office, Kilkenny.

WANTED.

WANTED, a 4 wheel or Van Trailer for Lorry; state price and condition, and where it can be seen. Apply "Z 1467, Trailer," this office. 21 A

ACCESSORIES, TYRES, ETC.

A DAVIES Ouid Tyre is definitely guaranteed for ten thousand miles. Dublin Depôt, 3 Upper Sackville avenue. Sole Agents: Sinclair 35 Westland Row, Dublin. Phone 60749. Telegrams "Motortyre." Open Saturday till 6.30. Tyres fitted free. 8 X

GARAGE ACCOMMODATION AND REPAIRS.

GARAGE to Let, 1 Ormond road, off Palmerston road; water, electric light.

GARAGE.—Accommodation one car, £1 monthly; room to solo machine, 6/- monthly.—11 Sallymount avenue, Ranelagh.

GARAGE to Let, Hatch street, one minute from St. Stephen's Green. Phone 61443. 23 C

GARAGE Accommodation for Private Car, Lesson St., Dorset.—K 1892, this office.

BICYCLES.

AGENTS for all leading makes of Cycles; cash or easy payments.—Kelly, 27 Bachelor's Walk, Dublin. T

B.S.A. from £5 19/6 cash, or 10/5 monthly.—B. Woods, Westland Row. 16 14

WANTED.

WANTED, Lady's Bicycle, small size; state lowest terms and condition.—K 1866, this office.

CHAUFFEURS CONTINUED.

BRITISH Pensioner seeks situation; motor driver, do running repairs, handyman, caretake; married.—K 1652, this office.

CHAUFFEUR, single, disengaged; can valet and wait, useful; London experience; highly recommended. Address "Z 1409, Chauffeur," this office.

CHAUFFEUR Mechanic desires position immediately, 14 years' experience, private, commercial, all makes, all repairs, driving tours or country; excellent testimonials. Address "Z 1493, Mechanic," this office.

EXPERIENCED Chauffeur, Gardener, generally useful or man with kitchen; highest recommendations, exceptional. Address "Z 1485, Chauffeur," this office. 21 A

YOUNG married Man seeks situation Chauffeur, Gardener; excellent references and character. Address "Z 1427, Chauffeur," this office. 20 F

DISENGAGED.

BRITISH Pensioner (ex-artificer); motor driver, do running repairs, handyman, caretake; married.—K 1652, this office.

CHAUFFEUR, single, disengaged; can valet and wait, useful; London experience; highly recommended. Address "Z 1409, Chauffeur," this office.

CHAUFFEUR Mechanic desires position immediately, 14 years' experience, private, commercial, all makes, all repairs, driving tours or country; excellent testimonials. Address "Z 1493, Mechanic," this office.

EXPERIENCED Chauffeur, Gardener, generally useful or man with kitchen; highest recommendations, exceptional. Address "Z 1485, Chauffeur," this office. 21 A

YOUNG married Man seeks situation Chauffeur, Gardener; excellent references and character. Address "Z 1427, Chauffeur," this office. 20 F

Great Care is taken that Advertisements in all parts of this paper Appear Correctly; but no Liability is taken for any Error in or Omission of any Advertisement, and the Proprietors Reserve the Right to Omit or Alter any Advertisement, No Matter when or by Whom Accepted.

SCALE OF CHARGES FOR SMALL CLASSIFIED ADVERTISEMENTS

(PREPAID).

12 Words or under, 1/-.
Every Succeeding Three Pennys.
4 consecutive insertions FOR price of 3

This concession does not apply to Advertisements set in display form or placed contrary to our classification.]

Box Number counts as three words if replies are to be called for at Head Office, or, if they are to be sent by post or called for at any Branch Office, or Postage extra. Advertisements not prepaid are charged at a minimum of 3/- per insertion.

Publication of Advertisements is not guaranteed on any particular day.

As letters addressed to initials or to Christian or fictitious names are frequently not to be trusted with, but immediately sent to Dead Letter Office, Advertisements with such addresses will not be inserted.

TRADE AND "MATRIMONIAL" ADVERTISEMENTS IN THESE COLUMNS 1/- PER LINE.

SITUATIONS VACANT.

ORIGINAL Testimonials should not be enclosed with Replies to Advertisements.

24/11/'25.

IRISH TIMES, LTD.
WESAMORELAND STREET, DUBLIN.
Phone, 45-6-7-8-9. Telegrams, "Irtimes."
BRANCH OFFICES:
RATHMINES—Castlewood Avenue.....Phone Rathmines 951
BELFAST—340 Newtownards Road.....Phone 1657
COBH—53 Marlboro' Street.....Phone 1064
LONDON—82 Fleet Street.....Central 4850
MANCHESTER—24 Market Place.....City 3084

LOST AND FOUND.

FOUND on counter, Pair of Spectacles (Pince-Nez). Apply Campbell, Chemist, Sackville street.

LOST, Gold Bracelet watch, between Portobello and Ranelagh, Rossmore road, Cross of Austin 7. Reward at 61 Ely place.

LOST, Sunday, 21st, between Northumberland road and Ranelagh, via 18 and 15 trams, Gold Ring, set with emerald and amethysts.—Apply 18 Rossmore road.

LOST on Thursday in city, Registered Letter, Pocketbook containing money; reward.—K 1869, this office.

LOST, 4th Dalkey tram, Wednesday, Umbrella, silver mounted, engraved. Finder kindly return to Tivoli House, Kingstown.

SITUATIONS VACANT.

COMHLACHT CEARD-OIDEACHAIS CONNDAE BAILE ATA CLIATH.
(DUBLIN COUNTY JOINT COMMITTEE OF TECHNICAL INSTRUCTION).

The above Committee requires the services of a fully qualified DOMESTIC SCIENCE MISTRESS, at a salary in accordance with the scale sanctioned by the Department of Education, for the Rathmines Branch (the initial salary will depend on experience). The usual travelling allowances will be made. Applications, stating age, qualifications and experience and copies of testimonials, should be sent to Mary Kelly, Dublin Road, Dalkey, not later than 30th instant.

THE PRINCIPAL AND SECRETARY.
12 Parnell square, Dublin.

A COMPETENT Fitter Required; one with shipyard experience preferred; must be familiar with the installation of Pumping Plant.—Apply Box 1, Irish Times Branch Office, Bathurst.

ASSISTANT Grocery and Provisions—Wanted, experienced Man, good living trade, references, starting salary £115.—Address Box 1215, Academy street, Belfast.

AN Irish Assurance Office is open to consider applications from Men of experience for the position of Districts Manager for an important area in the Midlands. Applicants must be men of energy and ability in the securing of business I.B. and O.B. and in the control of agents. Good salary commensurate with position will be paid. All applications will be treated in strictest confidence.—K 1743, this office. 22 A

ASSOCIATION Football—Notes by a Special Correspondent appear in the "Weekly Irish Times" to-day. Price twopence.

A.D.C. secretary, domestic, otherwise, invited to apply Matron, Registry, "Irish Times."

COAL and Timber—Manager Wanted for a prosperous South of Ireland Business. Applicant must have knowledge of the trade and be able to produce copies of references, stating salary required, in writing, to Messrs. Pellans, Plunkett and Co., 32 Nassau street, Dublin. 20 F

COMFORTABLE Home—Small Protestant Help, two grown children, wanted; good wages.—351, Irish Times Branch Office, Rathmines. 22 B

CLERK Wanted for Wholesale Warehouse, thoroughly conversant with satisfied customer and ordering and invoicing; state experience, essential; state salary required.—K 1799, this office. 21 A

COOK-Housekeeper Wanted, for Protestant Rectory, Co. Cavan; wages £40; free to and from Main Line Station, Belfast. Apply Rev. McNeill, Castlerock, Co. Cavan.

GIRL, about 15 years of age, Wanted to learn Pastry Cooking.—K 1803, this office. 23 A

HOUSE-Maid Wanted, Protestant, for Dublin; must be capable and thoroughly reliable; wages £30. Apply by letter, Mrs. Hamilton, Ardmore, Bray. 20 F

HAIRDRESSING—Wanted in large town in West of Ireland, first class Man, strict T.T.; must have knowledge of toilet work. Excellent copy reference, wire K 1825.—Box 1, Irish Times Branch Office, Belfast. 22 B

LADY Housekeeper and Parlour Maid Wanted, Protestant, for Dublin.—Apply, stating age, previous experience and salary expected, to Mrs. C. 14 Trafalgar terrace, Monkstown. 20 F

MATRON required in December in Girls' School, Belfast; previous experience essential. Address "Z 1446, Matron," this office. 20 F

MEN Wanted.—Warm, convenient Saleswoman, Millinery and Costumes; copies references, experience, salary; outdoor. Address "Z 1484, Millinery," this office. 21 A

MOTOR Sales—Leading Dublin Firm require Junior Salesman or Engineer; must be keen worker, experienced driver; small salary and commission; state terms briefly at once.—K 1735, this office. 22 F

MILLINER Wanted, with good connection; state terms and references.—K 1785, this office.

MANUFACTURER'S Office requires Youth with good education; must have general knowledge of ledger work and typewriting; state salary required and full particulars.—K 1885, this office. 23 C

MOTHER'S Help required, Ball-bridge; well recommended; must help.—1260, Irish Times Branch Office, Bagot street Bridge.

MOTHER'S Help (gentlewoman), care child, housework.—1259, Irish Times Branch Office, Bagot street Bridge.

NORTH Circular road—Advertisements for this Paper received by Miss Richford, Newsagent and Confectioner, Ye Olde Tolle House, Phoenix Park Gate, North Circular road.

PROVISIONS Grocery—Smart Youth required for Midland town; must be good bacon hand and attentive to customers; state age, experience, copy references, photo. Address "Z 1319, Youth," this office. 22 F

SALESMAN Wanted for the sale of trash and trouble Poultry, Dairy Produce, etc., in Dublin city. Apply, stating age, previous experience and salary expected, to Box 1503, this office. 21 A

SMART Despatch Clerk Wanted at once; give full particulars of experience and state salary.—K 1813, this office. 23 C

TARIFF Insurance Company has vacancy for Inspector for West of Ireland. Apply, stating age, experience and salary required. K 1746, this office. 20 F

TARIFF Insurance Company requires Clerk for Accident Department; experience in handling motor and workmen's claims essential. Application, stating age, experience and salary required. K 1747, this office. 20 F

WANTED, a competent Lady Bookkeeper; preference given for experience in Builder's Office; state attendance, age and salary expected. Apply K 1667, this office. 21 A

WANTED, Mothers' Help, care two children, 20 months and 8 months; must help; duties; farmer's house, quiet place, North County Dublin; widow might suit; state wages.—1713, this office. 22 B

WANTED, experienced Millinery. Apply, stating full particulars, K 1824, this office.

WANTED, Baby Linen, for Genoa and Cork; must be good window dresser.—Write, stating experience and full particulars, K 1820, this office.

WANTED, young Protestant Boy, about 16, as cook-lady; well recommended; good outlines.—13 Fitzwilliam terrace, Darty road, between 6 and 7 o'clock, except Wednesday.

WANTED, Shorthand Typist; smart young lady; send particulars.—K 1877, this office. 23 A

YOUR Character told from your Handwriting by an Expert. See the "Weekly Irish Times" to-day. Price twopence. 20 F

MONEY, PARTNERSHIPS, ETC.

ADDITIONAL capital £500 required to assist in meeting unexpected demand for products of young, energetic Limited Liability return; every detail investigated.—K 1675, this office. 23 F

LOANS granted to respectable applicants; strictly moderate terms.—Apply "Forsyth," 4 Great Brunswick street.

THE Commercial Union Loan and Discount Co., Ltd., 37 Middle Abbey street, Dublin, grant Loans. Apply the Manager. 26 91

WANTED, Partner in old established Cycle and Motor Works, main street, Southern town; capital required for development. "Z 1496, Partner," this office. 20 F

£5 TO £500 Advanced Privately on approved personal security to Borrower of an extremely low rate of interest; loan can be repaid by instalments to suit. Call or write for particulars, E. Freeman & Co., 6 Garfield street, Belfast.

£800 WANTED on security of two excellent residential houses, South suburbs Dublin.—K 1702, this office.

£14,750 TO LENT on Property, City or County. Apply K 1876, this office. 23 C

HOTELS AND RESTAURANTS, OFFICIALS, SERVANTS, ETC.

POSITIONS VACANT.

COOK Manageress required, Dublin; must be thoroughly capable and experienced. Apply, giving full particulars and references to Box 1872, this office. 23 C

HOUSEMAID Waitress Wanted for Club; smart, quick worker.—K 1858, this office. 23 C

HOUSEMAID Waitress required immediately, country town; good references, photo; state age, wages. Address "Z 1437," this office. 20 F

EMPLOYMENT WANTED.

CHEF disengaged, good all round man; highest references.—K 1858, this office. 20

COOK, good all-round, good carver; Manageress hotel, restaurant; highest references.—K 1767, this office.

HOTEL, Club, and Restaurant Proprietors are invited to 'phone 5036, or write Matron, Irish Times Servants' Registry, Dublin, when requiring Officials or Staff.

MANAGERESS or Housekeeper, 1st class hotel; capable person; can be highly recommended. Address, Rose, Rose Inn, Kilcock, Co. Kildare. Belfast. 23 B

TWO young Girls, farmers' daughters, would like to learn Housework and Housekeeping; no wages; Protestant; in gentleman's place or hotel; city or country preferred. Address "Z 1794, this office.

WAITRESS wishes to hear of vacancy in good Dublin hotel; country preferred. Address "Z 1648, Waitress, this office.

EMPLOYMENT WANTED CONTINUED.

BRITISH Army Pensioner (W.O.), recently discharged, seeks employment as Door Keeper, Cinema Attendant, Watchman, etc.; moderate wages; excellent reference.—K 1775, this office.

CAPABLE and experienced Secretary and/or Organiser for Representative open engagement; interview desired week-end.—K 1709, this office. 22 F

COMPANIONSHIP Help (Catholic young) required; Dublin suburbs; best references.—Windsor Bureau, Edenderry.

CUTTAKERS—Man and Wife seek positions as above, experienced; excellent references.—K 1878, this office.

DOCTOR'S Widow desires post as Housekeeper to priest or gentleman; age 58.—K 1869, this office.

DRESSMAKER, with best experience, wants work; ladies' house.—1262, Irish Times Branch Office, Bagot street Bridge.

ELECTRICAL Mechanical Engineer seeks vacancy, 10 years' experience, all classes engined, machinery, electrical installation; can overhaul and drive motor cars; wages moderate.—K 1835, this office. 23 C

EXCELLENT Mother's Help or Nursery Gov. (R.C.) for immediate engagement.—Miss Clifford, 5 South Frederick street.

HAIRDRESSING—Lady Apprentice, also months served, wishes to finish training in good class shop. —K 1585, this office. 20 F

LADY, small income, will, in return for comfortable home with lady, give light duties, Co. Dublin.—K 1732, this office.

LADY having spare time like employment few hours daily; any work.—H 90, Irish Times Branch Office, Kingstown.

PAINTING—Man, aged 45, would like position, Printing Salesman or Paper Manufacturer's Representative; 25 years in Printing Business.—K 1852, this office.

REFINED young Lady, well educated, desires Clerical position, legal or otherwise; French, Irish, typewriting, bookkeeping; nominal salary; well recommended. Address "Z 1410, Lady," this office. 20 F

REPORTER desires position immediately; good (town) knowledge. Address "Z 1553, Reporter," this office.

REFINED, educated young Lady desires post as Companion Housekeeper; would be considered and treated exactly as one of family; excellent references; some experience. Address "Z 1322, Help," this office. 22 A

RESPECTABLE Girl, knowledge of Bookkeeping, Typewriting, seeks any office work; excellent reference.—254 Irish Times Branch Office, Bray.

SHORTHAND Typist, Junior, seeks position; holds good certificates; highly recommended; moderate salary.—K 1589, this office. 22 F

SUPERIOR young Mother's Help, city, suburbs; very good references; Protestant; disengaged now. Address "Z 1546, Help," this office.

TUTELAGE Daily, free afternoons or evening; experienced.—K 1865, this office.

TRAVELLER Wanted for Tailoring; competent to push for first instalment; good wages, bags. Write, "Z 1566, Traveller," this office.

AGENCIES AND SITUATIONS WANTED.

GENTLEMAN, 38, desires to Represent good House, Grocery, Spirits, or Hardware; or would re Manager to same; long experience, highest references; moderate commission and expenses.—K 1842, Gentleman," this office.

YOUNG Man, recently returned from Germany (fluent conversation), has extensive knowledge of trade conditions between this country and Germany, desires position with firm importing chemical goods; excellent credentials.—K 1829, this office.

LEGAL APPOINTMENTS.

EXPERIENCED Shorthand Typist seeks position (Legal).—K 1754, this office.

MEDICAL APPOINTMENTS.

APPLY "Chemist," Wilton Villa, Colwyn Bay—for Assistant, unqualified, bachelor, with knowledge, locum or relief; shortly disengaged; lectures needed.

CHEMIST—Experienced Junior required; good knowledge of Dispensing and Photography essential; age, salary and copies references.—K 1857, this office. 23 A

LOCUM—Wanted, at once Qualified Chemist, two weeks; country town. Apply Box 346, John's, Advertising Service, Dublin. 23 A

METROPOLITAN Dental Laboratory, 21 Dawson street, Dublin. 'Phone 61058. Artificial Teeth.

NURSE Attendant, Protestant, disengaged; experienced housekeeper, needlework; recommended.—10 479, Irish Times Branch Office, Kingstown. 22 B

NURSE Attendant, hospital experienced, thoroughly domesticated; highest references, city or country.—1217, Irish Times Branch Office, Rathmines. 23 C

PRIVATE Nursing Home secures Assistant Matron; previous training; duties, also operations.—12 Settle place, Dublin; 'phone 1597. 20 F

TRAINED Nurse (young) post, temporary or permanent; hours moderate.—T. X., Irish Times Branch Office, Kingstown.

WANTED, Nurse Companion, about 35 or 40; some hospital training; Protestant. Call 7 Kingston road, Kingstown. 20 F

WANTED, Chemist's Assistant (qualified or unqualified), country town; state salary, experience, copy testimonials, age, etc. Address "Z 1434, Chemist," this office. 20 F

WANTED, a qualified Assistant, outdoor, for Medical practice; country; state age, salary. Address "Z 84, Assistant," this office. 22 B

TUITIONS AND SCHOLARSHIPS.

ALL Professional and University Prelims., Oral and Correspondence Success Bet free.—McGUIRK'S COLLEGE, St. Andrew's, Dublin.

A1 Irish Times Registry—Nursery Governesses, Companions, Useful and Mothers' Helps, paid, strictly Protestants, city and country.

A DRAMATIC Class forming, Stage training, etc., ladies over 20. Call afternoon, evenings, Miss Mulgrew, 5 Lincoln place.

ALL Languages are Taught at Berlitz in the shortest time.—Dublin: 26 Grafton street.

A DAY Governess required, fluent French, music, English; would walk out children; moderate.—K 1764, this office.

A CATHOLIC Governess, excellent references; music, French; religion optional.—K 1763, this office.

A ASSOCIATION Football—Notes by a Special Correspondent appear in the "Weekly Irish Times" to-day. Price twopence.

CROSS-WORD Puzzles—Cash prizes are offered for Solutions in the "Weekly Irish Times." On sale to-day. Price twopence.

DANCING Classes and Private Tuition.—Professor and Mrs. Graham, 35 North George's street.

FRENCH Teacher, Certified, Paris University, 30 years in France, prepares all Exams., Classes, Mats Gr. 14. Terms reasonable.—Box 1, Irish Times Branch Office, Bagot street.

FRENCH—Beginners received for private tuition, grammatical and conversational.—K 1844, this office.

HOW to Make High-Frequency Transformers—See the Wireless Page of the "Weekly Irish Times" to-day. Price twopence.

INTERMEDIATE and University Colleges, 17 St. Stephen's Green, Dublin.—Oral Classes (day and Evening) for Executive Officers', Clerical Officers', Writing Assistants', Bank Bailiffs', Preparatory Colleges', Entrance, Exeter Scholarship, etc. Successes include 4th Place Exeter Scholarship, 29th Place Clerical Officer, 1926; 11th Place Royal Bank, 28th Place Ulster Bank Scholarship. Special Class for Civil Service Commission Examinations. University and other Tuition. Correspondence and Self-Tuition Courses, specialized throughout all Ireland. Essential Subjects, Shorthand and Typewriting, etc. Prospectus from Principal, P. Cafferky, B.A., LL.Dip.

J. IRVIN, B.Sc., R.A., Coaches for all usual Examinations; individual tuition.—6 Mountjoy square, Rutland.

KINDERGARTEN and Preparatory Classes, open all hours when possible.—Miss K. Stanton, 27 Serpentine avenue, Ballsbridge.

MISS Winifred Aylward, I.E.A.M. London, Teacher, gives Piano Lessons at her own or pupil's residence; terms moderate.—Ballsbridge 1906.

SHORTHAND, Typewriting, a half usual times, personal positions.—Murphy, 16 Anglesea row. 12 30

S. DEVOY—Private Tuition for Solicitors' Final Exams. Lectures, matron, trained nurse, Irish; especial attention to diet and hygiene; home life; extensive grounds; boys examined during holidays; highest references; moderate.—Principal, Cookhaven, Bishop's Teignton, Teignmouth.

UNIVERSITY Graduate Respondency, Higher Diplomas; receives Pupils for all Examinations; highest references and results. Address "Z 1535, Graduate," this office. 23 C

VISITING Governess (R.C.), teaches English, French, Piano; terms 25/- monthly.—K 1732, this office. 22 F

YOUNG Lady seeks situation, Governess or Companion; willing to travel. Address "Z 1311, Lady," this office.

YOUNG French Lady, Protestant, desires post, French Teacher or Companion, school or family; experienced.—Mdlle. Guichard, 6 Herbert street, Dublin.

GOVERNESSES AND TUTORS WANTED.

A GENT for GOVERNESSES AND SCHOOLS.—Miss Bellingham Todd, 3 Grafton street, Dublin, Advises Parents and Masters. Tel. No. 5258.

ATTENDANTS, Mothers' Helps, Useful Maids, Nurses, Governesses, Companions, Matrons, Cooks, Housemaids, Registry, Irish Times.

GENTLEMAN wishes Tuition in German from German lady; terms moderate.—K 1805, this office. 23 C

NURSERY Governess Wanted for three children; send copies of testimonials; salary expected.—Mrs. Stirling, National Bank House, Athy.

PIANOFORTE.—Lady requires Private Lessons; qualifications, terms, including library.—K 1886, this office.

WANTED, Female Teacher, qualified, Church of Ireland; also Governess, Irish Times Branch Office, Newcastle. 18 Address "Z 1491, Teacher," this office. 23 C

WANTED, Protestant Gentlewoman, Nursery Governess, two children 8 and 5; entire charge; needlework; simple female; good references; country.—Address, age, salary, enclosing references, Dromore, Co. Down.

WANTED for Co. Kerry, energetic and capable Governess, R.C., not older than 35; good teacher and needlewoman and willing to take complete charge of children; state salary, experience, and give references, "Z 1520, Governess," this office.

WANTED, Nursery Governess (Protestant); salary £30; expected; one girl over 6 years; good references.—Box 1935, I.E.O., Belfast. 22 F

WANTED, Nursery Governess, Protestant; must be well up in Kindergarten.—K 1851, this office. 23 A

EMPLOYMENT WANTED.

A SMART Girl, 17, seeks position as Shorthand Typist; moderate salary.—K 1604, this office. 21 A

A VERY Clever well educated Youth, 19 years, good appearance, desires position with city firm; highest references; fee if necessary. Address, 1553, Youth," this office.

A USEFUL Help; smart, bright, educated girl wanted in Dublin, suburbs.—K 1880, this office.

BOOKKEEPER and Typist, seven years' experience, requires position; highest references.—K 1877, this office. 20 F

BOOKKEEPER (gentlewoman), care child, housework.—1259, Irish Times Branch Office, Bagot street Bridge.

BOOKKEEPER Wanted, by young married man, capable person; can be highly recommended. Address, Rose, Rose Inn, Kilcock, Co. Kildare. Belfast. 23 B

CLERK-Typist, Shorthand, desires position, with city or country; references.—K 1670, this office. 23 B

DAIRY and Confectionery Manager (30), thoroughly capable, having 12½ years' experience in large establishment, desires change; Dublin preferred; excellent references; can call for position if required.—K 1794, this office.

GIRL, 17, seeks position as Shorthand Typist; moderate salary.—K 1604, this office. 21 A

DOMESTICS CONTINUED.

WANTED for Rathcar, an experienced Cook General, Parlourmaid and housemaid; state wages, etc.; and send copies of references.—K 1651, this office. 23 C

WANTED, good Cook for town; help given; £50.—W. K 1743, this office. 22 B

WANTED, Cook, Young, with experience as kitchenmaid; maid under good cook preferred. Apply, enclosing references and stating wages expected to Mrs. Wilkinson, The Moss, Henry Pearse, Limerick. 21 F

WANTED immediately, experienced Cook General; house parlourmaid kept. Cook's wages, to Mrs. McKeever, Elm Grove, Cornamona, Moate. 23 C

WANTED, for Greystones, good Cook General, also young Housemaid; friends, mother and daughter; must be fond of, (or, one in family), state wages expected, ages.—Mrs. Dempsey, St. David's, Greystones. 22 C

WANTED, Cook General, Henry J.C.; one lady; small washing.—761, Wilde's Office, Bray.

WANTED, a good Cook and House Parlourmaid (R.C.) for London suburb; housemaid kept; wages about £40 and £35 to begin; only experienced need apply; send copies references; interview in Dublin.—K 1467, this office.

WANTED, experienced Cook General; references.—33 F Fitzwilliam place.

GENERALS WANTED.

AT "Irish Times" Registry—Numerous situations for Generals; £30-£35; trained and untrained girls placed immediately. 17 F

A YOUNG experienced General wanted; all duties; must be well recommended. Call, 4 Upper Kenilworth Park.

COMPETENT General, all duties; family two; bank of Ireland Co., Kildare; state age and wages; references must be in order. Address "Z 1556, General," this office. 23 C

EXPERIENCED General Wanted; good plain cook to Mrs. Martin, Ulster Bank House, Naas. 20 F

EXPERIENCED General Wanted; near town in family. Apply after 5 o'clock, 127 Strand road, Sandymount. 21 A

EXPERIENCED, capable young General Wanted; country girl; must be well recommended; small family (adult); modern house; comfortable home; help given; wages £28, rising.—Y 100, Irish Times Branch Office, Kingstown.

GENERAL, end October; one lady, small, convenient house; no cooking; wages £26.—Apply by letter first, Mrs Glynn, Bellevue, Dundrum, Dublin.

GENERAL Wanted immediately; partly trained might suit. Call Monday, before 8 p.m., 31 Victoria road, Rathgar.

GOOD General, indoor or outdoor, Ballsbridge.—1267, Irish Times Branch Office, Baggot street Bridge.

GENERAL Wanted, sandymount, three in family; good plain cook.—S 23, Irish Times Branch Office, Kingstown.

HOUSEKEEPER Wanted, Protestant, experienced, for Co. Kildare; state age and wages; references must be in order. Address "Z 1555, Housekeeper," this office.

HOUSEKEEPER, Protestant, experienced, highly recommended, disengaged 13th October; Co. Wicklow preferred. Address "Z 1535, Housekeeper," this office. 23 C

HOUSEMAID or Mother's Help, experienced; city or suburbs, good references; disengaged now.—K 1765, this office.

HOUSEMAID, or House Parlourmaid, disengaged early in October; well recommended.—R 0 481, Irish Times Branch Office, Rathmines.

TWO sisters seek position together or separate; Housemaid Waitress or Housemaid, other partly trained; Protestant; good references. Address "Z 1543, Sisters," this office.

TWO friends, R.C., seek situations together; one for kitchen, other housemaid; good wages; comfortable home; gentlewoman; both well recommended; suburbs preferred. Address "Z 1544, Friends," this office.

YOUNG Lady Catholic requires post as Housemaid, untrained; £18; excellent references. Address "Z 1432, Housemaid," this office. 21 A

YOUNG Kitchenmaid, anxious to learn waiting; must be quiet, smart, highly recommended. Address "Z 1550, Maid," this office. 23 C

YOUNG House Parlourmaid disengaged; understands all duties; well recommended. Address "Z 1560, House Parlourmaid," this office. 23 C

YOUNG Housemaid to be trained; good references. K 1768, this office.

YOUNG Housemaid or Help; good references; country girl.—K 1770, this office.

NURSES DISENGAGED.

LADY Nurse, college trained, Protestant, wishes engagement; late action case infant. Reconstruction, massage, electricity. Address, Nurse, 3 Ely place, Dublin.

WANTED position, look after one or two small children daily, by young gentlewoman, L.C.; village, suburb, or Dublin; unobjectionable offer. Reply, Miss, X 29, Irish Times Branch Office, Kingstown. 23 C

KITCHEN, LAUNDRY, ETC., DISENGAGED.

KITCHENMAID or

Serviceable and Stylish Menapia Race Coat

The Menapia plan of selling direct to the public saves you all intermediate profits. Menapia garments are identical with those selling in the best shops at prices 30 to 50 per cent. higher. This substantial saving is possible only because Menapia are the actual makers; there is no sacrifice of style or finish. Here is just one example from the new Menapia range:

"DERBY." A smart Race Coat, cut on exceedingly becoming lines and beautifully finished. A coat that will give service all the year round. With or without Batik skin trimmin. Prices—In Super Suede, 70/-; in Irish Tweed, 70/-; in Silk/Wool, 68/-; and in Pure Wool, 63/- Lined fine quality Crepe-de-Chine, 25/-er.

We are Exhibiting at the INDUSTRIAL EXHIBITION, PHILHARMONIC HALL, LIVERPOOL, Sept. 24 to 30, where goods may be purchased or orders for made-to-measure garments placed. Stalls Nos. 6 and 7.

NEW AUTUMN CATALOGUE, illustrating and describing many becoming new styles, sent free on request.

MENAPIA KNITTING MILLS - WEXFORD
Branches at Paris and New York
O.K.B.

BUSINESS PREMISES, CONTD. FROM PAGE 2.

RABBITS—Trapping of good Burrows Wanted, Rent, one season or term; cash advanced; commission paid on sale of skins; can supply ferrets and hawkers reselling. Address "Z 1281, Trapping," this office. 23 C

RABBIT Trapping Wanted; good prices paid for well stocked denseness and places; highest references and satisfaction guaranteed.—Mooney, Foragh, Magheross, Co. Carlow. 20 F

RABENY—Wanted, Lease or Purchase, 30/40 Acres, for farming and Village, with or without Residence. K 1691, this office. 22 B

RABBIT Warrens Wanted, well stocked; cash or certain Rapid Rent.—Lane, Lansdowne Advertising Service, Dublin. 23 A

RESTAURANT and Dance Hall, central, for Letting; Rent Reasonable. Ring Exhibition, Leeson and Pembroke 21,600—Corlett, 18 Lower Ormond quay. 23 C

SHOP—and Parlour, in Ring, Gowran, well stocked, doing good turnover.—K 1795, this office. 23 C

TO Let, about 500 square yards floor space, ground floor and rear entrance, plate glass windows, central. Apply 63 Middle Abbey street. 20 F

TO Let, Office, first floor, nine large, two small rooms; cheap.—Over Claims and Seals, Wellington quay. 22 B

TO Let—Sports Ground, Hockey or Rugby, Clonliffe Road.—Apply 4 Clonliffe terrace. 22 B

TO Let or Sell, large Corner Premises and Yard, with Waterfront street, suitable for shops and garage. Apply 5 Hygeia terrace, Sandymount. 20 F

£250—7 DAY Licensed House, 6 apartments, cutting office, rent entrance, on Market Square, Agents Christie's, 19 Capel street, Dublin. Phone 4085. 20 F

STABLING AND GRAZING.

EXCELLENT Hunting Stabling to Let, near Dublin, convenient Meath, Kildare Fox Hounds, Ward Union Stag Hounds, Fingal Harriers.—K 1649, this office. 21 A

HOUSES AND LANDS FOR SALE.

A BANDON HOUSE HUNTING—Consult with GARVEY and GOU— 21 Lincoln place. 'Phone, 62468. 7

ALBERT MacARTHUR—IR—
The Housefinder.—52 LR. O'CONNELL ST. 7

A BOUT Seaside Houses—Blackrock, Monkstown, Kingstown, Sandycove, Dalkey. Just consult Meagher's Auctioneers, Kingstown, who has a few Cottages Bungalows and shops for Sale and Letting. State requirements. 24

A T 53 Heytesbury street, south Circular Road End—Excellent semi detached House, 8 apartments, stereroom, pantries, etc., eaten front and rear, room for garage; possession. Apply above. 19 A

A T 6 Moore Bungalow, with seven acres of good, level land, good young orchard, nicely laid out flower garden; close to tram and bus; make a splendid poultry farm; must be sold to reliable purchaser.—George Newell, Willbrook, Rathfarnham. 20 F

ATTRACTIVE, medium House, non basement, all modern improvements, detached, nice garden, small paper; lease for over, perfect order. Seen appointment. Address "Z 1507, House," this office. 22 F

A WELL built House, in good condition, for Sale; has accommodation for garage; 3 sittingrooms, 4 bedrooms, electric light, gas and c. water; Rathgar district.—K 1673, this office. 22 B

AUCTION, 61 Heytesbury street; vacant possession; the two reception, three bedrooms, kitchen, etc.; splendid garden; side and back entrance. Selling 4th October at 58 O'Connell street. Auctioneer, Albert MacArthur, "The Housefinder." 22 B

AT Rathfarnham—Semi-detached non-basement House, 3 reception, 3 bedrooms, bathroom, electric light, garage £1,440.—North and Co., Grafton street. 23 X

AT Monkstown—Compact House; apartments; bath; electric light; price £1,250.—North and Co. 23 X

AT Aliesbury Park—Semi-detached, non-basement House, 7 apartments, bathroom, electric light; £1,500.—North and Co. 23 X

AT Dollymount—Semi-detached House containing 9 apartments, bathroom, electric light, garden, room for garage; £1,500.—North and Co. 23 X

AT Clontarf—£1,400 purchases non-basement House, 7/8 apartments, bathroom, electric light; room for garage.—North and Co. 23 X

AT Clontarf—Semi-detached House for Sale with possession; £450.—North and Co., Grafton street. 23 X

AT North Auburn—Detached modern House, containing 9 apartments, bathroom, nice garden; £1,650.—North and Co. 23 X

AT North Circular road—Good House containing 10 apartments, garage; convenient to Phoenix Park; £1,000.—North and Co. 23 X

AT Orwell Park—Detached modern House, containing lounge hall 3 reception, 4 bedrooms, electric light; to be sold with possession.—North and Co., Grafton street. 23 X

AT Greystones—Bungalow, detached, facing South; 3 rooms, bath, bathroom, kitchen and offices; garage; £1,350—North and Co. 23 X

AT Rathmar—Detached House, containing 3 reception, 4 bedrooms, bathroom, electric light, garden, garage; house, stable. Terms—James P. North and Co. 23 X

ATTRACTIVE detached House, garage; 6d tram; 10 minutes road; £27, valuation £36; £1,750. possession.

AT Kenmagh and Co.—House Business Premises, Sale or Letting.—8 D'Olier street. 23 C

BATTERSBY and Co. offer 41 Sandymount, £1,000, three storeyed house, newly decorated throughout, bath, large garden; low taxes. Apply 39 Westmoreland street. 23 C

BATTERSBY and Co. offer, Rathmines, £3,500, cosy House, 10 acres, good outbuildings. 23 B

BATTERSBY and Co. offer, Phibsborough, £400, House, 6 rooms, conveniently placed for trams. 23 C

BATTERSBY and Co. offer, 48 Northumberland road, seaside built 8 roomed House, garden, good timber; moderate price. 23 C

BATTERSBY and Co. offer, North Strand, main road, attractive semi detached House, in good order; suit doctor or dentist. Apply 39 Westmoreland street. 23 B

BRAY—Bargain, 3 apartments, large garden, yard, out offices, electric light.—38B Irish Times Branch Office, Bray.

BUNGALOW, 4 rooms, range, also open fire, bath, utility; finished; price £250; on acre, fruit garden; Rathfarnham; possession.—K 1655, this office. 23 C

BALLYBRACK—Choice House, garnished throughout, 3 bedrooms, 2 sitting rooms, bathroom, kitchen, scullery, lovely garden; full or part furnishing valuation optional. Other Houses, 6d, 9d, 1s.—Agents, Bewley's, 23 C

BRAY Workingclass Long lease, small lead yard; price £1,500. Particulars from Wm. Montgomery and Son, 24 Suffolk street, Dublin.

APARTMENTS TO LET CONTINUED.

A T 217 Upper Leeson street, comfortable, homely Apartments, full Board, 30/-; 1½d fare Pillar. 23 C

A T 16 Hatch street—Well Furnished Rooms, suit one or two gentlemen; exclusive large garden, passage; terms moderate. 'Phone 61443. 23 C

A T 7 Upper Leeson street—Select Apartments, unfurnished or partly; bath, electric. 23 C

BOARD Residence, superior, comfortable, large house; sunny dining room; agreeable society. Address "Z 1437," this office. 20 F

BALLSBRIDGE—Well Furnished front recessed sitting room, bedroom; select 35/-; weekly; private house.—K 1567, this office. 20 F

BALLSBRIDGE—Well Furnished Rooms, 3 or 4, suit business people; 25/- each; Suburban. 20 F

BEDROOM and Sittingroom, nicely furnished; use other rooms; use of cooking; hot and electric light; all other conveniences; moderate for merchant or gentleman. P 0 472, Irish Times Branch Office, Bathmines. 21 B

BEAUTIFUL Diningroom and Bedroom to Let partly furnished; kitchenette, electric light, hot bath; 6 Upper Clanbrassil terrace. 21 B

BED Sittingroom, comfortably Furnished; kitchenette, gas fire; 30/-; 38 Rathmines road, Dublin, off Leinster Hall, Holybush road. 21 A

BUSINESS gentleman partial Board, 42/-; select house; Rathgar; nearly new bath; G.F.C.H.; hot, sittingroom self.—K 1725, this office. 22 B

BED Sittingroom, all conveniences, suit one or two ladies.—54 Parkgate street, Dublin. 22 F

BANKERS, Civil Servants can have comfortable Rooms with Board; 28/- week; Clontarf.—K 1840, this office. 23 C

BED Sittingroom, sunny, front, well Furnished; attendance; 25/; Belmont avenue, Donnybrook. 23 C

BALLSBRIDGE—Large sunny front, well Furnished, private house, select road, will take Lady Paying Guest.—K 1831, this office. 23 C

COMFORTABLY Furnished Bedroom or bedroom and Sittingroom, best position, South suburbs; terms moderate; good cooking; bathroom. K 1795, this office. 23 C

COMPACT Furnished Flat to Let, near Sandford Road, Churchtown.—K 1797, this office. 23 C

DRUMCONDRA—Two Bedrooms, use of bath, sittingroom, kitchen; attendance if required.—K 1791, this office. 23 C

FURNISHED Flat to Let, three or four rooms.—20 Belgrave square, Rathmines. 21 A

FLAT, Unfurnished, large; every convenience, central; 12/6.—13 Pembroke road. 21 A

FURNISHED Bedroom, Sittingroom, kitchenette, every convenience; exceptional opportunity for good, select tenant; country suit considered; good cooking expected.—K 1695, this office. 22 F

GROSVENOR Square—£105 free or nearly so to Let, Furnished, well decorated house; Nearest Tram, Arthur Jones, Son, 22 Andrew street. 23 C

MARLBORO' road—To Let, unfurnished; £120 free, Rathfarnham from Wm. Montgomery and Son, 24 Suffolk street, Dublin.

MARLBORO' road—To Let, unfurnished, Rathfarnham from Wm. Montgomery and Son, 24 Suffolk street, Dublin.

NEWLY Furnished Flat, 11 Wilton avenue, Rathgar; h. and c., electric light—K 1782, this office. 20 F

NEWLY Furnished Flat, every convenience, bath, electric light; suit business people.—Phone 7217 (office hours), 1066 Marlborough road, Donnybrook.

NEWLY furnished Flat, sittingroom, bedroom, kitchenette, bathroom; suit business people; 30/- weekly.—Apply 4 Clonliffe terrace, Ballybough. 22 B

NEWLY Furnished Flat to Let; bath, electric light, kitchenette. Apply 4 Churchill terrace, Ballsbridge. 22 B

NEWLY furnished Flat to Let; bath, electric light, kitchenette. Apply 4 Churchill terrace, Ballsbridge. 22 B

NEWLY Furnished Flat, 11 Wilton avenue, Rathgar; h. and c., electric light—K 1782, this office. 20 F

NEWLY Furnished Flat, every convenience, bath, electric light; suit business people.—Phone 7217 (office hours), 1066 Marlborough road, Donnybrook.

NEWLY furnished Flat, sittingroom, bedroom, kitchenette, bathroom; suit business people; 30/- weekly.—Apply 4 Clonliffe terrace, Ballybough. 22 B

NEWLY

SUCCESS OF CIVIC WEEK.

DUBLIN BUSINESS MEN'S VIEWS.

RESULTS OF THE WINDOW-DRESSING COMPETITION.

TO-DAY'S PROGRAMME.

Dublin Philharmonic Society Concert, Theatre Royal, 3 o'clock.
Historical Pageant and Tableaux—Special Performance for Children, Mansion House, 3 o'clock.
Military Tattoo, Lansdowne road, 8 o'clock.
Gaelic League Ceilidhe, Clery's Ballroom, 8 to 12 o'clock.
Art Exhibition, Metropolitan School of Art, Kildare street, 10 to 5 o'clock.
Salon of Photography, 4 Westmoreland street.
National Library—Exhibition of rare books and manuscripts.

Dublin's Civic Week has only a day or so to run, but, as happens with the common tallow candle, the nearer the end the bigger the blaze.

The city was *en fête* last night. From dark until long after the usual time for going home there were thousands in the streets, and then they all went home lingeringly, thinking that there was something that they had missed.

The centre of attraction was O'Connell Bridge, which, since Civic Week started, has come into its own as the *Place de l'Opera* of Dublin. The bridge is a fine central point from which to see what Dublin is like at this time, when Dublin is showing off.

On the waters of the Liffey gaily decorated river craft moved slowly up and down to the sounds of music. The crowds on O'Connell Bridge and along the quay walls from the Metal Bridge to Butt Bridge took up the choruses and sang right lustily. Now it was "Tipperary," now "Swanee," and yet again a typical Irish air, like "Danny Boy." No matter what it was, the crowd felt that it should sing, and sing it did.

While all this was going on and the people of the city prepared for pleasurable impressions, a Dublin-built motor 'bus, beautifully illuminated with Osram lamps, moved slowly up and down through the crowds.

A great feature of the evening and night on the river was the fine reproduction of the London Savoy Band programme by the special wireless set carried in a boat by Mr. W. D. Hogan, of Henry street.

HISTORICAL PAGEANT.

ANOTHER SUCCESSFUL PARADE.

The historical pageant of Saturday last, which brought great numbers into the streets, was repeated yesterday, and the crowds that witnessed it were even larger than those at the previous turn-out. The erratic weather behaved in a manner that favoured the event and left no reason for the populace to grumble. The parade was a picturesque one, and the comments of the multitude of spectators were as varied as the different classes that composed the multitude. At 5.30 the procession, headed by the Civic Guard band, started from the College Park, passing out by the Lincoln place gate. It proceeded by Lower Merrion street, Upper Merrion street, all round St. Stephen's Green, and down Dawson street. President Cosgrave, accompanied by General Mulcahy and Mr. E. J. Duggan, stood on the steps of Government Buildings and took the salute from the "warriors" of past ages as they passed by.

PRESENTATION TO THE "QUEENS."

In Dawson street the head of the procession stopped in front of the Mansion House. The Queen of Beauty of Dublin (Miss Beatrice Total) and her lady in waiting, were in a car that followed the band. Another car followed in which were seated the Queens of Beauty of France and Paris, with their maids of honour. These ladies were the cynosure of all eyes, while Mr. Seamus Murphy, City Commissioner, presented the French Queen with a beautiful bouquet of chrysanthemums. At the same time Mr. J. Hubbard Clark presented the Dublin Queen with a bouquet also of chrysanthemums. The spectators cheered lustily, and the Queens gracefully bowed their acknowledgments.

The procession then moved on to the music of Irish pipers, in historic costumes, and military and police bands, via Nassau street, College street, Pearse street, Westland row, and then back to the College Park. Mr. Herbert Bailey, as pageant master, regulated the pace and order of the procession.

BIG GATHERING IN COLLEGE PARK AT NIGHT.

The pageant, which attracted an enormous attendance when it was first staged in Trinity College Park, was repeated with great success last night, when there was another big gathering in the grounds. The night was fine, and the brilliant lighting effects displayed to the greatest advantage the costumes of the actors who presented Irish history in episodes, depicting Aithirne, the emissary of the King of Ulster at Naas; the coming of the Norsemen, the death of Brian Boru, the capture of Dublin by the Normans and Leinster men, down to the coming into being of the Irish Volunteers in 1776, when the ships of France were a menace to the coasts of Great Britain and this country.

A very pleasing selection of music was played during the night by the No. 1 Army Band, under the baton of Colonel Fritz Brase.

WINDOW DISPLAYS.

PRIZES AWARDED.

There were 404 window displays, 70 of them illuminated exhibitions, adjudicated upon in the window-dressing competition. The prizes were six silver cups, and were awarded for the best dressed windows displaying (1) things to eat, (2) things to wear, and (3) things to use. Three cups were put up for competition among traders carrying on business in the North City, and the remaining three in South City, with the following result:—

NORTH SIDE.

Things to Wear—1, Messrs. Tyler, Earl street, 36 marks; 2, Messrs. Fitzpatrick, Henry street, 28 marks; 3, Saxone Shoe Company, O'Connell street, 27 marks.

Things to Use—1, Messrs. Todd Burns and Company, 30 marks; 2, Messrs. O'Farrell, O'Connell street, 27 marks; 3, Messrs. Kearney Bros., Capel street, 26 marks.

Things to Eat—1, Messrs. McGivern, Henry street, 29 marks; 2, Messrs. Noblett, O'Connell street, 27 marks; 3, Messrs. Hafner, Henry street, 26 marks.

SOUTH SIDE.

Things to Eat—1, Messrs. Knowles, Grafton street, 35 marks; 2, Messrs. Leverett and Fyfe, Grafton street, 29 marks; 3, Messrs. Haiber, George's street, 28 marks.

Things to Wear—1, Messrs. Newells, Grafton street, 35 marks; 2, Messrs. Horton, Grafton street, 29 marks; 3, Messrs. Tyler, Grafton street, 26 marks.

Things to Use—1, Messrs. McNeill, Exchequer street, 33 marks; 2, Messrs. Pim Bros., Exchequer street, 32 marks; 3, Messrs. Millar and Beatty, Grafton street, 31 marks.

In the best illuminated window competition successful competitors were:—

NORTH SIDE.

1. Tyler, Ltd., Earl street.
2. Todd, Burns and Co., Ltd., Mary street.
3. Kearney Bros., Capel street.

SOUTH SIDE.

1. Messrs. Hortons, Grafton street.
2. Messrs. Coventry, Grafton street.
3. Messrs. Cavey and Sons, Wexford street.

The first prize was £5, the second prize £3, and the third prize £2.

THE JUDGE'S REPORT.

In making these awards, the judge reported:—According to your instructions, I have visited each one of the shops on the list and adjudicated on the displays, giving points for the following:—Selling power, novelty and originality, general attractiveness, workmanship, tickets and window bills. Ten points were given for each of the above, making a total of fifty. It might be helpful if I gave my opinion of the points that go to make up the above elements of a good window display.

Selling power—is the power to attract the passer-by and to create action over the doorstep. It really is made up of all the other principles.

Novelty—does not necessarily mean a "stunt," but is mainly a novel method of handling the merchandise.

Attractiveness—is the arrangement of the merchandise so as to make a pleasing picture and placing every article so that it can be easily seen; it does not necessarily mean the use of backgrounds, flowers, etc.

Workmanship—under this heading comes first, and is most important, cleanliness of the window glass; cleanliness of price tickets and general efficiency in handling the merchandise.

Tickets and window bills—pricing of all articles so that one can decide the value, the size, shape and lettering of the ticket into consideration.

I found in a good many cases where very attractive displays had been made the window glass was not as clean as it should have been, and a good number did not show proper restraint in the quantity of merchandise shown. My chief criticism, however, is the pricing of the goods, and, as you will see by my marking under the heading of "Tickets," there are quite a number of very fine displays which have fallen down on this account. An incident which illustrates very forcibly this point might be of interest. While I was judging a window an assistant was in the act of dressing a show case. A lady came in and asked her the price of an article in the window. The assistant had to leave her work, shut the case, and go into the shop to inquire. The lady, in the meantime, was not inclined to wait, and left the premises. I feel that in these days, with the high cost of living, price counts very considerably, and if goods are not priced people will not take the trouble to inquire.

In conclusion, I would like to say that the windows in Dublin compare very favourably with any in England, and, indeed, in many cases, excel those of the provincial towns across the water.

BUSINESS MEN'S VIEWS.

A GOOD SPECULATION.

Mr. J. C. M. Eason, president of the Dublin Chamber of Commerce, in conversation with a representative of the *Irish Times*, said that the object of the promoters of Civic Week was to develop the civic consciousness where it was latent, and to implant a feeling of pride in Dublin which, he was afraid, had declined in recent years in the minds of the citizens of Dublin. There could be no question but that what had happened in the city during the week had justified the optimism of those who had planned out the carnival. The different demonstrations of the municipal services—those in the Bolton street Technical Schools; those of the Fire Brigade; what was being done for the housing of the people out in Marino—all those were good for the city and good for the country.

The business community was of the one opinion in admiration of the organisation of Civic Week. Nothing could be better or more calculated to give a good impression of the capabilities of the Irish people to do something for themselves. The pageant of Industry through the streets on Wednesday was a revelation of what unknown industrial activity in operation in Dublin and its immediate neighbourhood. The tumultuous enthusiasm for the work of the National Army at the tattoo at Lansdowne road was a good sign for the future of the country—a sign that there was a growing confidence in ourselves.

From the purely business point of view there was little direct evidence that the carnival had been a benefit to trade, but all those with whom he had spoken were of opinion that the money sunk in the running of Civic Week was a good speculation.

INCENTIVE TO FURTHER ENTERPRISE.

Mr. T. R. McCullagh, Chairman of the Port and Docks Board, Dublin, interviewed by an *Irish Times* reporter, said that in view of the novel nature of the enterprise, so far as Dublin is concerned, and the magnitude of the undertaking, the City Commissioners who inspired and, with the assistance of so many capable and willing helpers, carried it out to such a successful issue were to be congratulated.

Looked at from the purely business point of view, he said, there must be beneficial results. It was a revelation to the community to see that the city and country is able to produce at home so many of the necessaries of life. It will remain an incentive to further enterprise in that direction.

As regards the various entertainments, Mr. McCullagh said that there had been nothing but praise for those who organised them. At the present time nothing was more desirable than bringing the people together, especially in functions like those which have taken place, where differences, mostly sentimental, are forgotten. Now that the ground had been broken, it was to be hoped that Civic Week would become a regular institution of the city.

UNDOUBTED SUCCESS.

Mr. Hubbard Clark, ex-City High Sheriff and Chairman of the Finance Committee of Civic Week, told our representative that there was no doubt that Civic Week was a success. If proof of that were needed, one need only look at the crowds in the streets during the afternoon and evenings. While there might not be many visitors from cross-Channel sources, there was a great influx of people from the provinces, and their presence in the city must have benefited business people.

Questioned as to the financial side of the undertaking, he said that they had depended a great deal on the results of the Tattoo, and the receipts from this source were well up to their expectations.

Speaking generally, he said that he believed that there would be no loss to the guarantors, and that Civic Week from that point of view had been a success.

MOST GRATIFYING SUCCESS.

Interviewed last night at the Great Historical Costume Ball in the Mansion House, Dublin Commissioner Murphy said that every part of the programme for Civic Week had been an unqualified success. The military tattoo had exceeded all expectations, while the magnificent musical programme would be long remembered by lovers of music in Dublin. The Historical Pageant had given colour to a memorable week, and the Costume Ball was one of the most brilliant ever held in Dublin.

The more serious side of Civic Week had met with the same enthusiastic response as the amusements, and the lectures in Trinity College and University College had been extremely well attended, while the Photographic Exhibition, the Art Exhibition and the Town Planning Exhibition had all been thronged. The extensive displays by the municipal departments had attracted a very gratifying amount of attention. Dublin had for the week been thronged with visitors, and the shops, hotels and restaurants have been crowded.

Civic Week, he said, has brought all classes and parties together in a spirit of gaiety, and deepened the interest of everyone in civic affairs. It has been the greatest and most gratifying success.

VISIT TO DUBLIN FACTORIES.

Mr. Commissioner Murphy, Mr. J. Hubbard Clark and Mr. P. J. Lawrence, the two latter vice-presidents of the Civic Week Executive, paid a visit on Thursday to the Town-Planning Exhibition in the Engineers' Hall, Dawson street; to the Fire Brigade, and to the Photographic exhibition in Westmoreland street.

Yesterday they visited Messrs. Jacob's biscuit factory and the jam factory of Messrs. Williams and Woods.

FEMALE TYPISTS.

Exam. announced for 15th Dec. 25 Vacancies. Last two exams., 9 successes. Oral and Correspondence Classes. McGUIRE'S COLLEGE, 5 Gardiner's row, Dublin.—(Advt.)

UNEMPLOYMENT IN DERRY.

MINISTER AND SOCIAL SERVICE ACTS.

APPEAL AND A WARNING.

FROM OUR OWN CORRESPONDENT.
LONDONDERRY, Friday.

The Right Hon. J. M. Andrews, D.L., M.P., Minister of Labour in Northern Ireland, who was accompanied by Mrs. Andrews, paid a visit to Londonderry to-day, and in the afternoon Mr. Andrews was the principal speaker at the annual meeting of the local Employment Committee in the Minor Hall of the Guildhall.

EXTENDED BENEFIT.

Mr. David S. Irvine, O.B.E., J.P., Chairman, who presided, said that he observed from the report of the Blancsburgh Committee that it was recommended that there should be only one kind of benefit, and that extended benefit, so far as it was distinguished from standard benefit, should disappear. That suggestion had been made by the Londonderry Committee a couple of years ago. Until that was accomplished there would be no return to normal conditions. He hoped that in the near future they would have a scheme such as this, for extended benefit was really the thing that caused all the trouble, and sometimes misapprehension, and opened the door to fraud.

MR. ANDREWS'S SPEECH.

Mr. Andrews said that the first thoughts that naturally occurred to his mind were in reference to the appalling calamity which took place in the city just about a week ago, through which seven members of the same family, representing three generations, lost their lives under the most distressing circumstances. He would like, on behalf of the Government, to extend to the bereaved their deepest and most heartfelt sympathy. He was afraid that no words of his could soften the terrible blow which had fallen on the bereaved, but, at any rate, he would like them to feel that everyone in Ulster deeply sympathised with them in their loss.

When he came as Minister of Labour he did not come as a politician, but simply as head of a department charged with a great responsibility, and as a man who was anxious to confer with his neighbours, so that these important Acts which his Department was charged with administering should be dealt with in a perfectly impartial, helpful and sympathetic way. It relieved him of a very great burden indeed to feel that the industrial position in Northern Ireland was improved to a considerable extent during the past year. That improvement was reflected—in fact there had been a very rapid fall in unemployment, and to-day they found that round about 25,000 of their people were unemployed, as against about 55,000 at the beginning of the year, and 100,000 when these local Employment Committees were established.

IMPROVEMENT IN DERRY.

He was glad to think that the position in Londonderry had materially improved since they met last year. He found that the figures had fallen by 1,200, and that the total number of unemployed in the area was 2,000. The improvement that had taken place in Derry was partly due to the improvement in their staple industry, although he understood that in the shirt and collar trade they were, at the moment, passing through a seasonal depression. Yet at the same time they were all hopeful that before many months had passed things again would become quite satisfactory, as he understood that they were, from the employment standpoint, at any rate, a very few months ago.

Employment for men in Londonderry had always given him a great deal of anxiety. He regretted to say that through normal channels the position was not improving, but, on the other hand, owing to the enterprise and public spirit of their Corporation and Harbour Commissioners, a considerable amount of work had been obtained for men during the last few months by means of relief schemes. He regretted to find that there were still in Derry round about 100 disabled ex-Service men who were unemployed. He thought that this was rather a blot on the fair name of the city. He made another appeal to those employers who found that they would be able to take on additional hands during the next few months to give a very substantial preference to those men who suffered in the Great War.

THE CONTRIBUTIONS.

The Ministry of Labour was charged with the responsibility of administering Unemployment Insurance Acts, Health Insurance Acts, and the Widows' and Orphans' Old Age Pensions Acts. These acts were all founded on a contributory basis. That meant that the necessary funds upon which the payment of these benefits prescribed by the Acts depended were raised through contributions paid by employers, workers, and the State. It was perfectly obvious that if contributions were not regularly received, benefits could not in the end be regularly paid. The whole schemes were founded on an actuarial basis, and on the understanding that contributions would be paid by those whom the act laid down should pay. When the Ministry took over these powers and responsibilities about six years ago they found that non-compliance was pretty general. They found that quite a number of employers had not realised their responsibilities and their duty in connection with this matter, and by means of appeals, propaganda, and, in the worst cases, prosecutions, they had been able to make a very substantial improvement, and compliance was a great deal more general. He was glad to say that that was five or six years ago, but he regretted that there were still some employers who did not pay regularly these contributions. It was a most serious matter, and it must be stopped.

He had made up his mind definitely and finally that it should be stopped, because it was quite unfair to those employers who paid—and they were by far the larger number—that other employers should not realise their responsibility and liability, and either owing to negligence or wilful desire to escape their responsibility, should refrain from stamping their books as the law provided they should. The position was simply this, that up to the present they had been endeavouring by means of warnings to employers to obtain compliance. In certain cases they found that where employers had been warned, they had continued, notwithstanding the warnings, to defy the law. The Ministry had to embark on prosecutions, but that policy, he regretted to say, had not been sufficiently drastic in order to have complete compliance throughout the area. He would never rest satisfied and happy until there was complete compliance, as it was unfair that some employers should pay and others escape. It was also unfair to the workers, because sometimes when the workers found that sufficiency up against a period of adversity and that their cards had been found not to be stamped, they were deprived of advantages which Parliament had decided they should enjoy. In addition to that, he felt it was a very bad thing that people should be allowed to imagine in this country, or in any other country, that laws were made and not to be enforced.

FINAL WARNING.

He was sure that they would agree that there was no course open for him now, having given this and other warnings publicly, when cases of non-compliance were found in future, but to allow the courts to decide what arrears shall be paid and what fines and costs shall be added. He made one appeal to employers throughout the whole of Northern Ireland. He would ask employers, the great and small, to realise their responsibilities in this matter, to appreciate that the working classes, during times of adversity, had nothing to depend upon except what they were entitled to and privations of a very serious kind but the benefits to which they were entitled under these social service Acts. He would ask employers throughout the whole area not to stamp these cards grudgingly, hesitatingly, or intermittently, but willingly and freely, feeling that when they were doing so they were conferring the greatest possible benefit on the people for whom, naturally, they all had the greatest possible sympathy.

Who were these people? They were those who were broken down in health, those who had become widows and orphans, those who had become feeble through old age, those who had become unemployed through no fault of their own, and were willing and anxious to obtain work. He thought that if their employers, large and small, realised fully what these great Acts meant to those people, they would not hesitate for a moment to act in accordance with the law of the land, which their representatives in Parliament had thought wisely to pass.

SHANNON SCHEME PROGRESS.

BIG ENGINEERING FEATS.

The progress of the transportation line construction in connection with the Shannon electricity scheme must have been apparent to those travelling through the country between Dublin and Limerick during the past few months.

Preparations for the civil construction works, it will be remembered, were started about two years ago. The installation of plant and the provision of the necessary transport system occupied about six months, so that the actual construction operations may be said to have commenced in the spring of 1926. These works comprised the making of a weir, with sluice gates, at Parteen Villa, some four miles south of Killaloe; a head race canal extending from Parteen Villa to Ardnacrusha, where the central power house will be situated, and a tail race from Ardnacrusha to the Shannon at Parteen Lax, where is situated the famous Shannon fishery. The function of the weir at Parteen Villa is to raise the water to the level of Lough Derg and divert it into the head race canal. The water level in the head race at the power station at Ardnacrusha will be at about the same level as Lough Derg, so that a fall of approximately 100 feet will be obtained at this point.

BRIDGE-MAKING.

The magnitude of the work to be executed may be appreciated when it is realised that the head race canal will have a width at water level of about 100 yards and a depth of 30 feet, and that the amount of material to be excavated for the construction of this canal is about ten million tons of earth and three-quarters of a million tons of rock.

Some miles of head race already have been completed, and a fine reinforced concrete bridge has been constructed to carry the main road to east Clare over the canal at the Blackwater. Two more bridges will be constructed over the head race, one at Ardnacrusha and one at O'Brien's Bridge, and there will be a bridge over the tail race at Parteen Lax.

A line of the canal has been so chosen that the amount of excavation approximately balances the amount of embankment, and the method of construction is to excavate the material at the point where the canal is being cut and transport it by trains to the place where the embankments have to be constructed. Most of the earth is excavated by multiple bucket excavators and put into the embankment by means of bank-building machines, called abscetters.

Most of the head race is under construction. Some portions have been completed, and others are nearing completion. The removal of the rock from the tail race has been completed over a section of about a quarter of its length.

The excavation for the power station has been almost completed, and the concrete for the intake building has been placed.

The cofferdam for the first section of the weir at Parteen Villa was finished during the summer; water has been pumped out, and the excavation of the rock for the foundations is nearly finished, so that the placing of the concrete for this portion of the weir will be begun in the near future.

Portions of the steelwork for the Power House turbines have been delivered on the site and the foundations will be laid at an early date.

MECHANICAL AN ELECTRICAL PORTIONS.

The contract for the mechanical and electrical portions of the work was placed in the summer of 1926. This contract covers the turbines, generators, transformers, transmission lines and all the necessary equipment for the diffusion of power throughout the Free State. The construction of the turbines, generators and transformers has been in progress in the various works in Germany and Switzerland, and, as stated, some of the turbine parts have been delivered on the site. The remainder of the mechanical and electrical equipment will be delivered within the next twelve months.

The transformation system will consist of a transformation line of 110,000 volts connecting the Power Station with Dublin and Cork. Four secondary loops of 38,500 volts will transmit the power throughout the Free State, and connections to the various towns will be made by means of 10,000 volt lines. The south-eastern loop of 38,500 volt line from Dublin to Wicklow, Wexford, Waterford, Kilkenny, Carlow, Maryborough, and back to Dublin, has been completed, and other lines are well advanced. Portion of the 110,000 volt line, starting from Dublin, has also been finished. The towers for the latter line have been erected from Dublin to Athy.

Electricity will be supplied from Limerick when the civil works are completed and the necessary tests have been carried out, which will be probably in the summer of 1928.

WEATHER FORECAST.

General Inference.—The depression between Scotland and Norway continues to deepen. An intense secondary over Southern England will move quickly away up the Dutch coast, but another secondary developing off South-West Ireland will follow on up the English Channel. The weather will continue to be unsettled.

Ireland, all Districts.—Wind between north-west and west, moderate or fresh; showers, bright intervals; visibility mainly good; rather cool.

South-West Seaboard.—Wind north-west or variable, light to fresh; showery; visibility good; sea moderate.

Other Irish Seaboards.—Wind north-west to west, moderate or fresh; showers; bright intervals; visibility mainly good; sea moderate.

Dixon and Hempenstall Barometers and Thermometers 12 Suffolk street, Dublin.—(Advt.)

DUBLIN WEATHER REPORT.

Bar.	Thermometer. Temp. 10 p.m.	Max.	Min.	Grass Min.	Wind.	Rain. m.m.	Sun hours
18.29.852	54.6	59	45	W.	0.5	3.4
19.29.744	54.7	64	49	S.W.	1.5	3.2
20.29.570	62.5	62	54	W.	6.3	0.0
21.29.454	59.1	62	37	S.	11.2	0.0
22.29.380	48.1	57	43	W.	6.4	2.0
23.29.172	42.0	55	42	W.	Trace	7.3

THE SUN.

To-day—Rises .. 7.12 Sets 7.21
To-morrow .. .. 7.14 .. .. 7.19
Lighting-up Time 9.31

HIGH WATER—DUBLIN.

To-day.....Morning 11.45 Afternoon ..... —
To-morrow .. .. 0.1 .. .. 0.15

TO-DAY'S ENGAGEMENTS.

Civic Week—Dublin Philharmonic Society's Concert, Theatre Royal, 3 p.m.; Historical Pageant and Tableaux for Children, Mansion House, 3 p.m.; Military Tattoo and Fireworks Display, Lansdowne road, 8 p.m.; Gaelic League Ceilidhe, Clery's Ballroom, 8 p.m.; Art Exhibition, Metropolitan School of Art, Kildare street, 10 a.m. to 5 p.m.; Salon of Photography, 4 Westmoreland street; Exhibition of Books and Rare Manuscripts, National Library.

Dublin Union Commissioners, 11 a.m.

Irish National Christian Endeavour Convention, Adelaide road Presbyterian Church, 6.45 p.m.

Leopardstown Races, 2.45 p.m.

Greyhound Racing, Shelbourne Park, 8 p.m.

Gaiety Theatre—The Blue Train.

Theatre Royal—Varieties.

Olympia Theatre—"Our Lodger."

Queen's Theatre—"John Mills's Other Island."

Capitol—Pictures and Varieties.

Metropole Cinema—"The Auctioneer."

Pavilion Cinema, Dun Laoghaire—"Venus of Venice."

Rotunda Picture House—"Mademoiselle from Armentieres."

SUNDAY.

Glasgow Orpheus Choir Concert, Theatre Royal, 8 p.m.

HIGH SCHOOL, DUBLIN, SWIMMING CLUB.

The annual swimming gala of the High School, Dublin, will take place at the Iveagh Baths on Wednesday next (September 28th) at 4 o'clock. In addition to the usual school events, there will be an old boys' handicap race (56 yards) and an open handicap race for boys of Dublin secondary schools (66 yards). The school will play the first round in the Walter Pole Cup competition against Wesley College, and there will be an exhibition water polo match between senior teams representing Dublin and Clontarf.

MAY POPULARISE FLAX-GROWING.

NEW PROCESS OBVIATES FIELD-RETTING.

CHANCE FOR FREE STATE FARMERS.

FROM OUR OWN CORRESPONDENT.
BELFAST, Friday.

A revolution in the production of flax is foreshadowed by the new process which has been placed before Belfast spinners by Messrs. Watson and Waddell, a local firm of yarn merchants.

It is claimed for the new process that the long, costly and somewhat unpleasant method of steeping the flax and field-retting will be abolished, and a much better yield obtained.

Taken in conjunction with the production of a pedigree strain of flax seed which, it is claimed, will yield 50 per cent. more fibre, the new process will increase the output of flax, giving farmers a better return, and at the same time reducing the cost of yarn to the spinners.

Six large spinning concerns in Belfast have already adopted the new process with satisfactory results. Yields of almost 30 per cent. of fibre from the flax straw, it is stated, are indicated in place of less than 10 per cent., and the farmers are welcoming the innovation, which will enable flax to be grown as an agricultural crop, with the retting process eliminated.

Should all the promises for the new method be fulfilled, it will apply not only to the linen trade, but to other textile industries, as other fibres in addition to flax can be treated in the same way. Briefly, twist and heat form the basis of the process in its earlier stages, but during the spinning process the extracted fibre in the form of rove is treated by yeast as a creative agent, which is reproductive and cumulative, and takes the place of field-retting.

The new process, which has been patented, should be of considerable interest to farmers in the Irish Free State. If the difficult and unpleasant retting method formerly in operation is eliminated, farmers will be able to undertake the growing of flax in the same way as barley and wheat. There has been a steady decline in the cultivation of flax in Ireland in recent years, both North and South, largely due to the fact that the costly retting process gave farmers very little return on the fibre. Anything which does away with this operation would make flax-growing naturally more attractive. The soil in Southern Ireland, as Cromwellin, the founder of the linen industry discovered generations ago, and as others proved during the Great War, is particularly suitable for flax-growing.

THE INTERMEDIATE EXAMINATIONS.

LIST OF SCHOLARSHIPS.

The following candidates have qualified for the award of scholarships at the Intermediate Certificate examinations this year.

Pupils who already hold a scholarship from a County Council, or any public fund or endowment, must, before the 15th of next month, notify the Department of Education which scholarship he or she intends to retain.

The winners are placed in the order of merit, with the total number of marks obtained:—

SCHOLARSHIPS.

	Total of Marks.
O hEachthighearn, Seán S., Colaiste Chomain, Fermoy	1777
Dalton, Geoffrey F., The High School, Dublin	1777
Dwyer, Daniel, Presentation College, Cobh	1770
O'Brien, John, Rockwell College, Cashel	1709
Stephens, Brendan, Mount St. Joseph's Coll., Roscrea	1678
McEvitt, Mary C., Collegiate School, Celbridge	1671
O Ciardhubhain, Lorcan, Scoil O Conaill, Dublin	1670
O Dubhagain, Diarmuid, Colaiste Chaomhain, Fermoy	1664
McGovern, Philip J., Christian Schools, Carlow	1662
Nevin, John F., Christian Schools, Limerick	1660
Sheridan, Michael G., St. Finian's College, Mullingar	1660
O Murchu, Brendan, St. Joseph's Seminary, Galway	1646
O'Meara, John G., Christian Schools, Synge street, Dublin	1642
O hAodha, Seán S., Scoil O Conaill, Dublin	1642
O Comheanbha, Aibhistin S., Colaiste Fhinnabair, Baile	1635
McHugo, James L., St. Joseph's College, Ballinasloe	1632
Dunphy, Joseph, St. Kieran's College, Kilkenny	1618
Barber, Eric S., St. Andrew's College, Dublin	1617
Murnaw, Michael, Christian Schools, Carrick-on-Suir	1611
Kelly, Bernard J., Scoileanna na mBrathar, Sr. Séamus, Dublin	1591
O Duinn, Séamus F., Scoil na mBrathar, Cnoc Sion, Waterford	1588
O'Sullivan, John F., Rockwell College, Cashel	1585
Costigan, Daniel, St. Finbarr's College, Cork	1583
Herlihy, Denis, Scoileanna na mBrathar, Ard Naomh Muire, Cork	1582
Hunt, John J., St. Peter's College, Wexford	1578
O Ciaragain, Proinsias M.K., Colaiste Naomh, Lughbhaidh, Mullyfarnham	1575
McCall, Richard, Mount St. Alphonsus, Limerick	1572
Darby, John J., St. Finian's College, Mullingar	1566
O Corcrain, Seán, Scoil O Conaill, Dublin	1561
Horan, Timothy J., The Jeffers' Institute, Tralee	1560
Breathnach, Seán, Scoil na mBrathar, Cnoc Sion, Waterford	1560
Nicolais, Brighid C. Nic, Clochar Luighdh Naomhtha, Kilfumagh	1560
Cremin, Patrick F., St. Brendan's Seminary, Killarney	1550
Swaine, Alexander F., Belvedere College, Dublin	1541
Fitzgibbon, Timothy, St. Brendan's Seminary, Killarney	1531
Walsh, John F., Rockwell College, Cashel	1529
Breakey, Andrew, The High School, Dublin	1526
Clarke, Joseph F., St. Finian's College, Mullingar	1524
MacPeadar, Seán, Scoil na mBrathar, Cnoc Sion, Waterford	1524
Bowen, Lilian D., Loreto Convent, An Leamh	1523
Bowers, Vincent H. M., Kilkenny College, Kilkenny	1516
MacBradaigh, Peadar, Colaiste Padraig, Cavan	1511
Lenihan, Gerard, St. Joseph's College, Ballinasloe	1507
Sheehan, Cornelius, Scoileanna na mBrathar, Naomh Muire, Cork	1506
Molloy, Gerard, St. Jarlath's College, Tuam	1502
O Raghallaigh, Peadar, Scoil O Conaill, Dublin	1490
Delahunty, James, St. Kieran's College, Kilkenny	1485
Van Stockum, William J., St. Andrew's Coll., Dublin	1483
Bent, Robin, Scoil O Conaill, Dublin	1482
MacLochlainn, Seán, Scoil O Conaill, Dublin	1479
Brennan, Thomas, St. Kieran's College, Kilkenny	1477
O Ceileachair, Emrainn A., Colaiste Chomain, Fermoy	1475
Corcoran, John F., Scoileanna na mBrathar, Ard Naomh Muire, Cork	1470
O'Sullivan, Michael B., St. Eunan's College, Letterkenny	1459
O'Deorain, Seán S., Scoil O Conaill, Dublin	1458
O Finnagain, Padraig, Scoil O Conaill, Dublin	1454
Murray, Patrick J., Christian Schools, Limerick	1452
Murphy, Denis F. C., Scoileanna na mBrathar, Ard Naomh Muire, Cork	1451
Miley, James A., Kilkenny College	1446
Miley, Robert B., Kilkenny College	1441
Commins, John F., St. Jarlath's Coll., Tuam	1439
Donnelly, John C., Wesley College, Dublin	1438
Dalton, Richard S., Colaiste Chomain, Fermoy	1437
Keane, Kevin M., Clongowes Wood College, Sallins	1434
Murphy, Ellen, Loreto Convent, Fermoy	1432
Heavey, Gerard, Christian Schools, Nenagh	1429
Macloughlainn, Aindsile P., Scoil na mBrathar, Athy	1425
Brangan, Kevin J., Belvedere Coll., Dublin	1423
Harrington, Denis F., Scoileanna na mBrathar, Ard Naomh Muire, Cork	1422
Killeen, Patrick J., St. Joseph's College, Ballinasloe	1421
Kennedy, John, St. Kieran's Coll., Kilkenny	1415
O'Connor, Thomas, Rockwell Coll., Cashel	1413
Heavey, John F., St. Jarlath's College, Tuam	1412
Chatholain, Padraigin Ni, Clochar Lughaidh, Monasterevan	1411
Hogan, Thomas, St. Joseph's College, Ballinasloe	1410
Donnelly, Aiden J., Belvedere College, Dublin	1406

THE EARL OF CORK'S SCHOLARSHIPS.
For boys—O Dubain, Séamus P., Scoil na mBrathar, Cnoc Sion, Waterford.
For Girls—Ghiolla Phadruig, Nora M.Nic, An Clochar Urmhilleach, Waterford.
Aighleart, Maire S.Nic, An Clochar Urmhilleach, Waterford.

THE BURKE MEMORIAL PRIZES.
For Boys—First Prize: O hAodha, Seán S., Scoil O Conaill, Dublin.
Second Prize: O Ciardhubhain, Lorcan, Scoil O Conaill, Dublin.

While at exercise in Londonderry Prison yesterday, Patrick McLaughlin, 24, Orchard's Wells, fell over a wall into the yard, a distance of twenty feet, fracturing both ankles. He was taken to the City Infirmary.

ADVICE AS TO SALE.

Before Selling or Buying Pictures, Old Silver, Glass, China, Furniture, Books, Jewellery and Chattels of all kinds, those concerned should obtain the Best Advice as to Values. For qualified Expert Opinion apply to Bennett and Son, Auctioneering and Valuing Consultants, 5 Upper Ormond quay, Dublin. Founded 1803. Phone 376.—(Advt.)

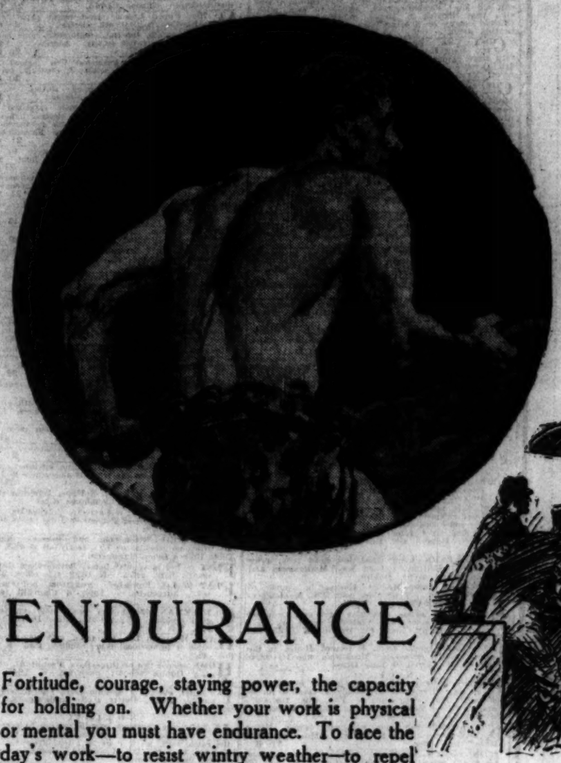

HEIRS OF THE AGES

The thousand years or more which divide these types separate them in Time only. Both are fitted to the requirements of their Age. Reverse them — transpose their periods and, physically, they are equally competent, equally perfect. All centuries meant in the need for physical Strength and Beauty.

Only conditions change!

ENDURANCE

Fortitude, courage, staying power, the capacity for holding on. Whether your work is physical or mental you must have endurance. To face the day's work—to resist wintry weather—to repel chills, colds; to challenge and defeat influenza.

Wincarnis will give you strength to endure the many hardships of life, work and weather. It banishes depression, "nerves" and languor. It comforts, it warms. It makes you glow with life and vigour.

Wincarnis is one of Nature's greatest allies in imparting robust, sturdy strength. It makes the veins surge with good, rich blood. It gives you backbone and courage. It makes light of work and adds zest to play.

When the task seems too hard—try Wincarnis. When the skies are dull and gloomy let Wincarnis make good the sunshine you are missing. *You can feel the revitalizing influence of Wincarnis at the first sip.*

Wincarnis gives you power to endure, but there are a great many ills you need never endure with Wincarnis as your trusted ally.

A Prominent Physician's Tribute to Wincarnis

London, 27th Jan., 1927.

"The value of a good tonic has always seemed to me to be directly proportional to the speed with which it acts, i.e., enters the circulation and effects beneficial alterative changes in devitalized muscle and nerve structure; and from this point of view, I consider Wincarnis the most speedy and satisfactory tonic and restorative I prescribe.

"In this season of influenza, catarrh and sudden chills I order a glass or two to be taken daily to keep tissue resistance at a sufficiently high index to fully repel the sudden and insidious invasion of germs and toxin associated with these disorders." *Signed*—M.B., B.Ch.

WINCARNIS

The GOOD Tonic Wine

Free State Agent: F. A. WYATT & CO., Cope St., DUBLIN.

Sold by all Wine Merchants, Licensed Grocers and Licensed Chemists. Large Size 5/6. Small Size 3/3

THE CHURCH OF IRELAND.

The curacy of Dundalk is vacant, also the curacy-in-charge of Coolbanagher.

A vestry has been added to Killowen Church as a memorial to the late Bishop O'Hara.

The visitation of the Diocese of Limerick by the bishop will be held on 12th October

DEVASTATION BY FLOODS.

ENGLISH FARMERS IN A SERIOUS PLIGHT.

TWO MEN DROWNED IN SWOLLEN STREAMS.

So great have been the loss and damage to agriculture by the heavy rains and extensive floods that, unless there is dry weather next month, the farmers in many parts of Great Britain, particularly in Northumberland and Durham, will be faced with a hard winter.

The continuous rain has blighted all hopes of deriving substantial benefit from the crops. One farmer in Newcastle said yesterday that a considerable quantity of the crops in his district was rotting, and more was so wet that it was dangerous to stock.

"It will not surprise me," said another farmer, "if there is a series of farm fires this winter from spontaneous combustion."

RURAL POSTMAN DROWNED.

A rural postman, William Black, was drowned while crossing a swollen stream near Duns, Berwickshire. Failing to deliver letters at his usual time, fears were entertained for his safety, and a search resulted in the discovery of his body a short distance from the spot where he generally crossed the stream.

A motor car, in which a newly-married couple were travelling to Newcastle, was held up in the flooded village of Westbarns, in East Lothian, and, becoming disabled, horses had to be procured to drag it out of the torrent.

In this district many sheep and poultry were drowned.

FLOOD REMOVES GRIEVANCE.

Householders in Buckie, Banffshire, had a grievance remedied by the floods. The Town Council had before it yesterday complaints of insanitary and offensive conditions of houses and shops at Buckie Burn, the mouth of which had been blocked by a great barrier of shingle cast up by the tides, while rubbish coming down the burn also created a nuisance.

While the Council was sitting a heavy rainstorm caused a flood, which burst the barrier and swept away hundreds of tons of shingle, thus removing the cause of the complaints.

POLICE STATION ISOLATED.

The heavy rains yesterday afternoon and evening in the Caterham (Surrey) Valley resulted in much flooding of roadways and property.

The Caterham Valley Police Station, which comprises offices and cells and two houses occupied by the inspector and a constable, was completely isolated by flood water pouring down from the hillside.

FATAL FASCINATION OF SWIFT-FLOWING CURRENTS.

The theory was advanced yesterday at the inquest held at Balderdale, North Yorks, on Richard Lowis, an employé of the Tees Valley Water Board, who was found drowned in the river Balder, that probably he was drawn into it by the fascination of the fast current.

It was stated that Lowis was going to work on a bicycle along the narrow pathway beside the channel which carries surplus water from Blacton Reservoir to the river below the dam. Ordinarily this overflow covers but a few inches of the channel, but on this occasion it was six feet deep and forty feet wide, the rainfall being the heaviest known since the reservoir was constructed.

Mr. James Harvey, official in charge of the reservoir, said that the coping was very slippery, and he thought it probable that Lowis had succumbed to the wonderful fascination of the fast-flowing current and had been drawn into it, the bicycle he was riding having been found two hundred yards below the end of the channel, and his body half a mile further down the river.

A verdict of "accidentally drowned" was returned.

LEITRIM COUNCIL'S FINANCES.

CALL FOR EXTRAORDINARY AUDIT.

By 14 votes against 7, Leitrim County Council has requested the Department to hold an extraordinary audit over the periods when the funds of the Council were held in trust, and in connection with which a sworn inquiry was held recently.

Mr. Mooney, who pressed for the extraordinary audit, said that it was his allegation in public that the Government were shielding someone.

Mr. Bohan, who supported the motion for the extraordinary audit, said that the Minister should invest the inspector with preliminary powers to call all witnesses who had any knowledge in the matter of the money. That opinion should go from this Council.

TRESPASS IN PURSUIT OF GAME.

CO. WEXFORD PROSECUTION.

At the District Court in Newtownbarry, Co. Wexford, the Irish Game Protection Association prosecuted Myles Kelly, Terence Fenlon, Patrick Fenlon and Robert Nolan for trespassing in pursuit of game on the lands of Mr. Hall-Dare.

The District Justice convicted the four defendants, imposing fines of £2 on each of the three men, but in the case of the boy, Robert Nolan, who undertook not to repeat the offence, a fine of 5s. was imposed.

Messrs. O'Flaherty and Sons, solicitors, Enniscorthy, appeared for the Game Association.

OVERCOME BY SEWER GAS.

SEVEN BELFAST WORKERS TAKEN TO HOSPITAL.

Seven men while working yesterday at a manhole at the sewerage pumping station at Belfast Harbour were overcome by sewer gas. It was with some difficulty that they were extricated and taken to the Royal Victoria Hospital.

They are—William Barclay (52), of 55 Ava street; William McIlhagga (46), of 16 Richardson street; Martin Harper (51), of 131 Little York street; Percy Allen (28), of 6 Plevna street; John Thompson (55), of 56 Beech street; Thomas Patton (41), of 54 Carlow street; and Joseph Simpson (56), of 2 Shore street.

McIlhagga, Harper and Simpson recovered sufficiently during the evening to be able to leave the institution, and the others, it is hoped, will soon be discharged.

David McCallum (40), of 42 Peveril street, a labourer at the Gas Works, was overcome by an escape of gas while fixing a main at a retort bench, and he also is detained at the Royal Victoria Hospital.

DEAD IN HIS CABIN.

CROSS-CHANNEL CAPTAIN'S SUDDEN ILLNESS.

A wireless message reached Weymouth yesterday afternoon stating that Captain C. H. Langdon, of the Great Western Railway cross-Channel mail boat St. Julien, had been found dead in his cabin while the vessel was on her way from the Channel Islands to Weymouth. Later in the day the vessel came into harbour flying the company's flag at half-mast.

It appears that when his luncheon was taken to him Captain Langdon was lying on a couch, and afterwards he was found to be dead. He had been unwell, and had complained of illness just after the vessel left Guernsey, and arrangements had been made for another Great Western captain to take the St. Julien across to the island last night.

Captain Langdon's home is in Jersey.

ROBBERY CHARGE FAILS.

"The act of arrest was a most serious one, and should not have been carried out without full and complete grounds," said District Justice Molloy at Ballyragget, when a young man, William Brennan, Ardaloo, was charged with the robbery of £6 15s. Brennan had been arrested by Guards, but when the case came on no evidence was tendered, and the case was withdrawn.

HISTORICAL COSTUME BALL AT THE MANSION HOUSE.

At the Historical Costume Ball in the Dublin Mansion House, Commissioner Murphy in Eighteenth Century Costume, and Mrs. Murphy as a Lady of Charles II. period.

Sitting.—Mrs. James MacNeill as Betsy Gray (1798); Mrs. Hugh Kennedy as Queen Maev. Standing—Dr. St. J. Gogarty as Julius Cæsar; Miss Hackett as a Norman Lady; Lord Longford as his Great Grandfather; the Marchioness MacSwiney as a Lady of the Seventeenth Century; Major Barra O'Briain as Mounted Grattan Volunteer; Mrs. Donald O'Sullivan as a Celtic Chieftainess; and Mr. Donald O'Sullivan as a Celtic Chieftain.

TYRONE HOSPITAL'S DEBIT BALANCE.

LESS MONEY FROM PAYING PATIENTS.

At the meeting of the Committee of Management of Tyrone County Hospital, Captain J. C. Herdman, D.L. (Chairman), presiding, the Registrar reported a debit balance of £2,059 17s. 2d.

A comparative report was submitted showing the receipts and expenditure in the hospital for the first six months of the present year, as compared with the same period of 1926, from which it appeared that the total receipts for the present six months amounted to £1,055 2s. 8d., and the expenditure to £3,734 3s. 10d. For the 1926 period the figures were £1,416 6s. 2d. and £2,307 7s. 5d. The Registrar also submitted comparative figures showing the cost of the various hospitals in Northern Ireland, as follows:—Royal Victoria, cost per head for the year, £1289; cost per patient, £7 4s. 7d. Londonderry City and County Infirmary, £108 15s. 3d., and £6 3s. 4d. Down County Hospital, £131 16s. 3d., and £9 3s. 6d. Fermanagh County Hospital, £156, and £8 16s. 5d. Tyrone County Hospital, £113 10s., and £6 6s. 2d.

Dr. Thompson said that the increased expenditure this year was largely due to the fact that the number of patients had increased by 76 over the corresponding period last year.

Mr. H. D. Green remarked that, although there had been an increase in the number of patients of 76, the amount received from paying patients was actually less than in 1926.

Dr. Thompson said that some patients were able to pay and others were not.

Several members expressed the view that the figures were very creditable to Dr. Thompson and his staff, and Major-General Montgomery said that they should satisfy the County Council, when it could be shown that the cost of the patients in the hospital was as low, or lower, than other hospitals.

It was decided to furnish members of the Tyrone County Council with the comparative figures.

LIVELY EXCHANGES.

There were some lively exchanges arising out of an application of Dr. Thompson for three weeks' leave of absence. Dr. Thompson suggested that in his absence Dr. Logan should have charge of the hospital, Dr. Kidd, Enniskillen, to be called in when necessary.

Colonel Alexander suggested that Dr. McCauley, resident house surgeon, should be placed in charge of the hospital during Dr. Thompson's absence.

Dr. Thompson (warmly)—No, Dr. Logan will be in charge of it.

Colonel Alexander said that Dr. Logan was only the assistant medical officer, and Dr. McCauley should have charge.

Dr. Thompson—Certainly not. I will not go on leave at all if you do that. Dr. Logan is a qualified surgeon, and he has a great deal of experience at operations. Surgical work could only be learned with long experience, and as long as he (Dr. Thompson) was in the institution he would do the surgical work himself. He did not see why anyone should object to what he proposed.

Mr. Lynch said that the position of house surgeon was usually held by a young doctor, who had just qualified.

Dr. Thompson said that the staff of the hospital worked excellently together, and he did not see why anybody should interfere in these matters at all.

The Committee granted Dr. Thompson's leave, and agreed to his suggestion for the carrying out of his duties during his absence.

MENTAL HOSPITAL WORKERS' PAY.

CLAIMS DISMISSED AT CASTLEBAR.

At the District Court here, before Mr. W. D. Coyne, D.J., a number of attendants in the Castlebar Mental Hospital sued the Committee of Management for balance of wages due since November last.

Mr. P. J. Ruttledge, T.D., who appeared for the plaintiffs, said that as far back as January, 1920, a conference of representatives of Mental Hospital Committees and staffs of mental hospitals was held at Cavendish House, Dublin, when, on the proposition of Canon Rossiter, Enniscorthy, seconded by Alderman Jinks, Sligo—(laughter)—a national scheme was agreed to, and this was in operation in the Mayo Mental Hospital until 1926. The 1920 scheme seemed to be final and definite. He denied that the committee had any authority to reduce the wages of the staff without first terminating their appointments. In September, 1926, the staff got a notice when they were being paid that the cut of ten per cent. would be enforced as from the 1st October. He stated that the committee sent for the staff at the September, 1926, meeting, and asked them to agree to a ten per cent. cut, and when Mr. Dufree, one of the staff, refused to accept it, the committee said they would enforce the 33⅓ per cent. cut.

Thomas Moran, plaintiff in the case, which was accepted as a test case, was examined. He said that he was not present at the negotiations, and never consented to a "cut."

Mr. Thornton said it was very peculiar when Walsh had written asking that a deputation be received, the staff offered a five per cent. cut.

Other witnesses having been examined,

The Very Rev. Canon McDonald, P.P., V.F., Chairman of the Committee, stated that the deputation accepted the 10 per cent. cut with three reservations:—(1) That there should be no reduction of the staff; (2) that the allowance for rations, on days off, be continued, and (3) that the cut should not operate until November.

Mr. Thornton submitted that there was a tacit agreement between the staff and the committee.

Mr. Ruttledge contended that there was no agreement.

The Chairman, in a lengthy judgment, held that the cut was made by agreement, and dismissed the cases.

Mr. Ruttledge gave notice of appeal.

DEMONSTRATION OF NEW DANCES.

At the Clontarf Lawn Tennis Club's Cinderella Dance in the Metropole to-night there will be a special demonstration of the coming season's ballroom dances by Arthur Hamilton and Colette Garland. Attractive novelties in the way of carnival favours have been secured.

SHEEP SHOW AND SALE.

BRISK BUYING AT BELFAST.

Messrs. John Robson, Ltd., Belfast, held yesterday their annual show and sale of breeding and store sheep. The show consisted of black-face sheep and cross-bred lambs, and for each class there were very large entries. The judges on this occasion were Mr. T. Duffin, of Kilwaughter Castle, and Mr. D. McLeod, of Pomeroy. In the first class they had quite an easy task, as the entries for uncrossed ewes were small, owing to the fact that the bulk of supplies were coming on late trains, but the ewes shown by Mr. L. L. Wilson, who received both first and second prizes, would have been very difficult to beat.

The class for cross-bred ewes was won by Mr. S. T. Mann. The second prize was awarded to Mr. J. A. Campbell, of Donaghadee, and Mr. R. L. Wilson was reserve.

For black-face wethers Messrs. G. and J. Irwin and Mr. D. Shehan were reserved.

THE SALE.

The sale opened with all classes of cross-bred and white sheep. The pen of Mr. McKeane, of Doaghadee, was sold at 62s., and from that onwards the trade was one of the brightest experienced this season.

When Colonel Lowry's consignment of close on 400 sheep came along there was a very large attendance of customers, and the bidding became spirited. The first pen of uncrossed ewes fell to the bid of Mr. Minford at 52s. From that on prices varied from 40s. to 55s. Mr. Holden purchasing the highest-priced pen. The average would be about 46s. His black-face wether lambs made from 18s. 6d. to 22s.

At this stage of the proceedings, when the ram lambs were sold, there was a small show, but one excellent consignment from Mr. McCoubrey, of Ballynahinch, is worthy of mention. His first lamb was sold at 84 guineas, his second at 10 guineas, and his third made 9½ guineas. Many other good prices were realised, up to 7 guineas being obtained for shearlings, and a complete clearance was effected.

The ordinary grossed ewes came next, and Mr. J. A. Campbell had the highest price of the sale—in fact, the highest price of the season. His 15 black-face ewes, two and three years old, once crossed, fell to the bid of Mr. Jamison at 60s. The third prize pen of Mr. R. L. Wilson was sold to Mr. Walker at 59s. The first prize winners in this class were sold privately before the judging at 52s. 6d. Mr. Wilson sold his uncrossed ewes privately to Mr. Henderson at 54s.

Next in importance in the ring was Mrs. R. I. Calvell's sheep. The best pen was purchased by Mr. Agnew, of Templepatrick, at 48s. No blackface sheep remained unsold at the end of the day. There was a slower trade for blackface wethers, the most notable sale in this class being 48 wethers of Messrs. G. and J. Irwin, which were sold to Mr. W. B. Cresswell at 45s. 6d. Mr. R. L. Wilson's second prize pen, which were hoggets, were sold to Mr. Dickson at 35s. Mr. Sheehan sold 64 Galtee wethers to Colonel R. D. P. Maxwell at 35s. 6d.

For cross-bred lambs, the best pen in the sale, offered by Mr. A. Jennings, were sold to Mr. R. Lennon, of Portaferry, at 53s. There was very keen competition for all cross-bred lambs on offer, and a complete clearance was effected. Many private sales took place prior to the auction.

Out of 3,000 sheep offered for sale, only 80 blackface wethers remained unsold. This is a "record" for this season of the year, and all vendors went away well satisfied with the prices that they obtained.

FAT PIGS.

There was a very large show of fat pigs on offer, and a very keen trade prevailed. Bidders were numerous, and no difficulty was experienced in effecting a clearance. The highest price received was 62s. 6d. per live cwt. for heavy weight pigs. Porkers made up to 64s., store pigs £6 each, fat sows to £12, and suckers to 50s.

THE FREE STATE PARLIAMENT.

MR. McKENNA'S SUGGESTION.

In the course of a statement at Longford, Mr. Patrick McKenna, a former member of the Dail and one of the founders of the Farmers' Party, but who at the last election went forward as an Independent member, said that one of the first steps towards having the Free State governed by men of Irish ideas would be "to shift the seat of the Parliament House from that stronghold of the new garrison to the heart of Irish Ireland, say, either Athlone or Limerick, or as near as possible to the Gaeltacht.

"Non-thinkers may sneer, our English masters may frown," he said, "but I can assure you, as one who does not live like a canary in a cage, that there is a big volume of opinion in Fianna Fail and Labour circles in favour of this contemplated change, and do not be surprised if you see it materialising.

"Just look," he said, "at the recent election returns and you will discover a very startling fact—namely, that in that stronghold of Labour, Dublin City and County, Labour only succeeded in getting one seat out of the twenty-eight, including the Universities."

FOOTBALLER FINED £20.

UNEMPLOYMENT INSURANCE FRAUD.

Joseph Foster (22), who plays for the Scunthorpe Football Club, was fined £20 at Sheffield for having obtained unemployment insurance benefit by making false representations. The summons related to March 31 last, when he was a player on the books of the Worksop Town Football Club. It was shown that in order to continue drawing benefit, through being out of work as a fitter's labourer, his subsidiary remuneration must not exceed 5s. 4d. daily. Foster stated that he never received more than 15s. a week, when, as a matter of fact, he received from the Worksop Town Football Club on March 31 £1 13s. 6d., made up of £1 2s. 6d. wages, 5s. bonus, and 6s. lost time allowance, in addition to 15s. from the Labour Exchange. He played at week-end and in some mid-week matches. It was stated that from October 4 to the end of last May Foster drew £18 unemployment pay to which he was not entitled.

For the defence it was urged that the offence seemed to be that he failed to disclose the fact that he had been playing in mid-week matches. Foster had a brilliant future as a footballer, and the Scunthorpe Football Club directors hoped the magistrates would not spoil his prospects.

THE CATCH OF THE SEASON.

DONEGAL'S HERRING HARVEST.

£10,000 IN A WEEK.

(From Our Own Correspondent.)

The Donegal fishing industry is booming at the present time. During the past week local yawls and other craft have landed herrings to the extent of 1,822 cran, at Kincasslagh, and 1,333 cran at Burtonport, the prices ranging from 40s. to 70s. per cran, or an average of 55s. per cran.

All the fish has been secured for curing, and the total value of the catches landed at both places is estimated to be at least worth £10,000. A single yawl alone netted £800 worth of fish.

The owners of the boats and the curers and workers engaged are all local people, so that the maximum financial benefit will accrue to the inhabitants of the districts concerned in the fishing. This will also prove a much needed boon to the local traders, and indirectly beneficial to Londonderry, from which place most of the supplies of the necessaries of life are obtained.

8,471 BARRELS.

Virtually all the barrels required have been obtained from a Londonderry firm. The number of empties sent out by the latter during the week totalled no fewer than 8,471 barrels, which were worked to Burtonport and Kincasslagh in "record" time by the Lough Swilly Railway on six special trains, averaging twenty-five wagons per train.

It appears that the herrings are of exceptionally good quality, and at the present time certainly cannot be equalled in this respect by fish landed at any other fishing port in the United Kingdom.

At Burtonport the number of herrings per quarter-cran basket averaged 240, and at Kincasslagh 189. An experienced wholesale fish merchant curing 100 barrels of herrings may expect to easily secure a profit of £100.

At Kincasslagh it is estimated that the herrings run about 105 to 110 barrels, "large fulls," and about 15 to 20 barrels of "fulls," per 100 cran.

THE FISHING GROUNDS.

At Burtonport the herrings are caught inside the Arran Roadsteads, close to the shore, while those landed at Kincasslagh Pier are obtained from the inlet at Mulaghderg, about two miles away. The actual fishing, therefore, is carried on quite close to the shore, and the small boats engaged can shoot their nets two or three times in the one day, provided the weather is favourable.

Unlike the Scottish drifters, however, no fishing is done by these boats after dark. The method of fishing is performed simply by shooting around the herrings a ring net ten fathoms deep, and then sweeping the fish into the boats with drift nets. As a rule only four or five men are engaged in each yawl, and the owner of each ring net is allotted half the value of the catch.

It is estimated by the local authorities that the present prime condition of the fish will only last for fourteen to twenty-one days, after which time the spawning period commences; but it is anticipated that if the present propitious weather continues the fishing may be successfully prosecuted for another ten days or so, which would mean a great deal to all those engaged.

GOOD-QUALITY HERRINGS.

Herrings are also being landed in South Donegal, at Killybegs, by drifters, two of which are reported to have made a gross return of £1,000 each last week. It is stated that the "matje" herrings, at present being cured in Killybegs, are of the finest quality ever obtained, and, in a way, most unique, because this class of herrings are usually only obtainable in May or June.

TOO BUSY TO VOTE.

The elections were on when the fishing was at its height, and it is stated that in consequence of their fishing activities about 1,500 electors did not go to the poll.

NORTHERN HERRING FISHERIES.

LAST WEEK'S RETURNS.

The Ministry of Commerce for Northern Ireland furnishes the following particulars of the quantity and value of herrings landed in Northern Ireland during the week ended September 17 last:—

Ardglass—311 crans, value £813; 291 crans cured; 20 crans fresh; 16 motor and 26 steam boats engaged. Season's total to date, 61,653 cwts., value £43,993, as compared with 86,283 cwts., value £60,031 in the corresponding period of the year 1926.

Kilkeel—260 mease, value £307; 100 mease kippered; 160 mease fresh; 4 skiffs engaged. Season's total to date, 8,571 cwts., value £4,707, as compared with 15,339 cwts., value £6,963 in the corresponding period of the year 1926.

Portavogie—8 mease, value £8; all fresh; 4 motor boats engaged. Season's total to date, 6,319 cwts., value £2,568, as compared with 5,560 cwts., value £2,193 in the corresponding period of the year 1926.

[Note.—A cran is a measure weighing 3½ cwts. A mease is a count of 5 long hundreds or 630 single fish.]

MOTORIST SENTENCED.

PRISONER JUMPS FROM DOCK TO WIFE'S AID.

When Thomas Richard Jarvis, a travelling photographer, of Llangollen, North Wales, was sentenced at Winchester yesterday to fourteen days' imprisonment for being drunk while in charge of a motor car his wife collapsed in Court, and he vaulted the rails of the dock to her assistance. He asked that a fine be imposed for his wife's sake, as imprisonment would deprive him of a living; but he was told that he could appeal.

MR. SEAN MacBRIDE.

Madame Maud Gonne MacBride writes to say that her son, Mr. Sean MacBride, is still held a prisoner in Mountjoy Jail.

CHILD KNOCKED DOWN BY MOTOR CAR.

While at play, a child named Mary Teresa Lynch, Gallows Hill, Athlone, was knocked down by a passing motor car and had her leg fractured.

SEQUEL TO A QUARREL.

KILDARE MAN CHARGED WITH MANSLAUGHTER.

At Bray District Court yesterday, before District Justice Price, Patrick Lee, Ballymore Eustace, County Kildare, was charged by Superintendent Murphy with the manslaughter of Edward Stephenson, shopkeeper, Ballymore Eustace. Lee was arrested on September 9th for an alleged assault on Stephenson on September 8th. Stephenson died on September 17th, and Lee was now charged with manslaughter.

Sergeant Higgins, Ballymore Eustace, County Kildare, said that on September 8th he was on duty, at 9.30 p.m., in the village of Ballymore Eustace when he heard the defendant and Stephenson having an argument. He saw Lee catch hold of Stephenson by the coat; then he shoved him away. Stephenson fell to the ground, partly on his right side and partly on his back, in the street. Witness went over to Stephenson, and Peter Murphy helped him to his feet. Stephenson was delirious, and seemed to be in great pain. He left him in charge of Murphy, and caught Lee about 20 yards away, as he was about to enter a licensed premises. He resisted arrest, but was eventually taken to the barracks.

To the defendant—If anyone stated that the defendant gave Stephenson "a box in the chest and knocked him down," that statement would not be true. He was present when Stephenson's deposition was taken.

Defendant—Did you hear him state on his oath that he fell from the effects of the box received by me?—I cannot remember that.

Defendant—Have you heard or can you state for a fact whether Stephenson received any fall or knocks from the time when he fell until he was admitted to the infirmary?—No.

Witness added that the verdict at the inquest showed that the deceased man died from shock, hæmorrhage, heart failure, and dislocation of the hip.

Defendant said that he was not given an opportunity of being present at the inquest.

Mr. Price said that he would be given an opportunity of being represented on this charge. He remanded the accused man in custody to the District Court at Blessington.

BACK TO DAYS OF MR. JOHN REDMOND.

"ENOUGH OF POLITICAL HIGH FALUTIN," SAYS HIS SON.

In the British Legion Club, Waterford, on Thursday, Captain Redmond was the recipient of a presentation from women supporters in the city of a pair of gloves and a gold fountain pen. The presentation was made by Mrs. Fitzgerald, of the Women's Nationalist League, and the proceedings were presided over by Mr. Patrick Power, Chairman of the Legion.

Having suitably thanked the donors, Captain Redmond went on to say that, as Mr. Power had so well said, there was never an election where he had been so seriously attacked from different quarters, but the fact that he had come out again on top was a lesson, not only to those in Waterford who thought otherwise, but to the rest of the country. The policy he preached previous to and during the election was the policy preached by the Press to-day—the Press which attacked him during the election.

"I am confident," said Captain Redmond, "that is the policy which will be preached and practised by the great bulk of the Irish people to-morrow. It is the policy of reconciliation—(applause)—the policy of forgive and forget. Though I have had many quarrels, political and otherwise, with many Irishmen in my time, I always recognise that they are Irishmen, and I will always try to do my best to assuage feeling and bury the differences between brother Irishmen. (Hear, hear.) The time has come when something should be done for the people—the time has come for the giving up of a lot of political formulæ and recrimination. When the Dail meets it will be a fully representative Dail, and I claim that the party I have had the honour to lead did more than any other party in the country to bring about that desirable end."

ATTITUDE OF EX-SERVICE MEN.

He thanked the British Legion for the manner in which they had supported him in this election, and especially for the way in which they had refused to be side-tracked or purchased by those who thought, wrongly, that they had the Irish ex-Service men at their beck and call.

Referring to the visit of Sir Edward Bellingham to the ex-Service men at Dundalk recently to advocate Mr. Cosgrave's policy, and to the reception he had received, he ventured to say that if Sir Edward paid a similar visit to Waterford ex-Service men he would be met in precisely the same spirit, and with the same manifestation. He could not get away from the fact that in 1910 Irish ex-Service men were as they were to-day—Nationalist to the core. Therefore, he was proud of the fact that in Waterford ex-Service men were not to be cajoled or led away from the path of constitutional nationalism, which dictated the action they took during the Great War. He believed some of his opponents at the late election were misguided, but he would welcome them back again when they came, as he knew they would come, back to the fold of constitutionalism.

ENOUGH TALK ABOUT IDEALS.

"You may take it from me," he said, "no matter how much I am lied about, I am not going to indulge in lies. Our victory will be all the greater if we extend the right hand of good fellowship to all Irishmen.

"We have had enough talk about ideals and of political high falutin'; we want to get them to do something to bring us back to at least the position we were in when the late John Redmond was your member. As far as I am concerned, and the other member of my Party, Mr. Coburn, our duty will be the immediate need and necessities of the people of Ireland. As to the action we will take in the future, that will be our guiding star."

Alderman Brett said that Captain Redmond had been the peacemaker in Ireland, and generations yet to come would look upon him as the peacemaker in a time when Irishmen were at war with each other.

Councillor Drea said, even if Mr. de Valera took up the Presidency, there would still be discontent, and Ireland would need men outside the two contending parties to govern while peace was coming to the nation, and they were learning to forget their bitterness. The man for that job to-day was pre-eminently Captain Redmond. (Applause.)

The King and Queen of Spain received a warm welcome from the crowd when they landed at the Naval Arsenal at Ferrol yesterday.—(Reuter.)

GREYHOUND RACING INCIDENT.

JUDGES CENSURED FOR "BAD DECISION."

For what was described as "a bad decision" the judges at the greyhound racing meeting at Harringay, North London, last night, were censured by the Stewards and reported to the Racing Committee.

In heat three of the Southern Flat Race Championship, the first three dogs in which are qualified to run in the semi-finals, Chain Mail was first and Toftwood Millsack second. Ninety-nine people out of a hundred thought Rather Cheerful was third and Quip a long way last. Quip's number, however, was hoisted in the frames as the official third.

No official alteration was made on the number board, but Lieutenant-Colonel Romer Baggallay, one of the two Stewards, afterwards informed a Press representative that the judges had asked permission to alter their original verdict.

REPORTED TO RACING COMMITTEE.

Colonel Baggallay said that the Stewards agreed to the alteration, but censured the judges for what, in their opinion, was a bad decision. They reported the judges to the Racing Committee.

"The Stewards," he said, "have no power to reverse any decision of the judges, who must come to us first and ask permission to correct any mistake. In this instance the judges realised their error, and we have consented to an official alteration. Rather Cheerful is now placed third instead of Quip."

FOREIGN MAILS.

POSTING DAYS IN DUBLIN.

The days of posting in Dublin (in the provinces correspondence should be posted a day earlier) during the coming week for the despatches of the principal overseas letter mails are indicated below:—

Monday—United States, Canada, Japan, Shanghai and North China via Southampton.

Tuesday—Argentina, Paraguay, Uruguay and Brazil via London; United States and Canada (letters and postcards only), supplementary mail via Southampton.

Wednesday—India, Malay States, Straits Settlements, Hong Kong, Australia and New Zealand via Marseilles.

Thursday—South Africa and Rhodesia via Southampton; United States and Canada via Queenstown.

Friday—United States (letters and postcards only) via Southampton.

Saturday—United States, Canada and Newfoundland via Queenstown.

MR. JAMES LARKIN AND THE WORKERS.

What was described as a "Tattoo of Labour's Army," ending with the inevitable speech by Mr. James Larkin, senior, took place in Dublin last night. There was a torchlight procession through the streets from "Unity Hall," in Marlborough street, to Burgh quay, where Mr. Larkin addressed a large crowd. He promised to remedy the grievances of the workers and the unemployed when he got into the Dail.

Good Housekeeping Institute offers

this easy new recipe for steamed Chocolate Pudding

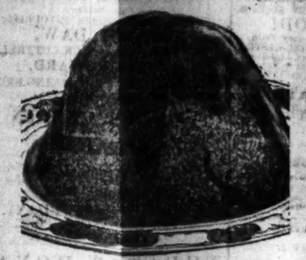

Chocolate Pudding

PREPARED and tested in the wonderful experimental kitchens of the famous Good Housekeeping Institute of London, this new recipe for chocolate pudding will delight you!

You can make it up easily and quickly with Royal Baking Powder—the raising agent named! And by using Royal, you can make sure that it will turn out exquisitely light and spongy.

Royal is made from pure ingredients only. That is why housewives everywhere find that cakes and puddings made with it are invariably successful—the reason, too, why it has won the approval of Good Housekeeping Institute!

Get Royal from your grocer today! Use it to make this delicious pudding. Use it, too, in your own favourite recipes.

Send a post-card today for a free copy of the Royal recipe book! Johnson Brothers, Dept. J.13 23, Great Ship Street, Dublin.

Two eggs, 5 ozs. caster sugar, ¼ gill milk, 6 ozs. flour, 1 oz. cornflour, 5 ozs. butter or margarine, 2 ozs. grated chocolate, a few drops of vanilla essence, 1 level teaspoonful Royal Baking Powder, unflavoured chocolate colouring (if liked). *Sauce:* 2 ozs. grated chocolate, ½ pint milk, 1 oz. sugar, ½ oz. custard powder.

Melt the chocolate, add the milk and warm slightly. Beat the butter and sugar till creamy. Beat in the eggs, one at a time. Add the melted chocolate and milk and the vanilla essence. Stir in the flour (sieved), cornflour and Royal Baking Powder. Mix well and pour into a greased basin. Steam for 1½ hours.

Chocolate Sauce: Melt the chocolate, add the milk and sugar. Dissolve the custard powder in milk. Add it to the chocolate and milk, and boil up.

UTOPIA AROUND THE CORNER.

FIANNA FAIL T.D.'S FLOUT PEACE SUGGESTIONS.

Dr. J. Ryan and Mr. D. Allen, Fianna Fail deputies for Wexford constituency, addressed a large meeting in the Bull Ring, Wexford, on Wednesday night, when they returned thanks to their supporters for electing them. Mr. Frank Aiken, T.D., Louth, who accompanied them, also spoke, and he and Dr. Ryan dealt with the coalition rumours in circulation.

Mr. J. Sinnott, who presided, introduced the meeting, and said that, as far as Irish-Ireland was concerned, no damage had been done by the storm of the recent election.

Dr. Ryan said that the Government had a slight majority, and it was quite possible they would prevent Fianna Fail from putting their programme into operation for some time. Fianna Fail would certainly do their utmost to see that unemployment was relieved, that the industries of the country were protected against foreign competition, and that the cost of government was reduced. They also intended to pursue their national programme, and, if they got an opportunity, would see that all coercion and so-called Public Safety Acts were removed from the Statute Book. (Cheers.) They would see that no political tests were put to any person before he or she obtained a public position. They would see that certain agreements that were made with England and were unfair to Ireland were repealed. They would work all the time for the independence of a united Ireland. (Cheers.)

There were rumours going around, put out by Irish newspapers, that there were certain negotiations and that Fianna Fail would form a coalition with Cumann na nGaedheal. There were no such negotiations. Fianna Fail's programme was as different from Cumann na nGaedheal's as two programmes could be. If Cumann na nGaedheal formed a Government and were prepared to relieve unemployment, build up the industries of the country, cut down the cost of government and work towards the independence of Ireland, they would not get any opposition from Fianna Fail. (Cheers.) It was not through pride or bitterness he was against a coalition, but he believed it would not be for the good of the country to form such a coalition.

CIVIL SERVICE, ARMY AND POLICE TOO BIG.

Mr. Aiken, having expressed appreciation of Wexford's act in the election, said that a fortnight ago there was not much talk about unity and reconciliation from Cumann na nGaedheal or the daily Press. There was talk of putting the Electoral Bill, the Public Safety Bill and the other coercion bills into operation. Wexford defeated the coercion bills by two to one, and if that was forgotten the country had done as well as Wexford there would be more talk of unity and reconciliation. What way did they want the Republicans of Ireland to unite? Did they want them to unite with the new ascendancy gang in the country? If they wanted unity between the nationalists of Ireland and went forward for the rights of the nation Fianna Fail were prepared for that unity. They were prepared for it for the past ten years, but if they wanted them to unite with the pro-British elements and keep the country politically and economically under Britain, they were not going to unite. The Irish people had an opportunity to-day of achieving their rights.

If Fianna Fail were in the Government of the twenty-six counties they would not use their powers to drive Free Staters out of Ireland in the way it was attempted to drive Republicans out of Ireland. The Civil Service, the Army and the police force were much too big for the country, and they were paid more than the country could afford. Even if they had to dispense with their services they would be guaranteed work and recompense for that work to keep them and their families if they performed the duties of Irish citizens. Nothing could be further from the truth than the attempt being made to make the people believe there was nothing between Fianna Fail and the Free State except that Fianna Fail were out for the removal of the oath and the Free State were for keeping it. Fianna Fail differed from the Cooper-Cosgrave party in many things. Cosgrave and his party said that the only duty of a Government was to provide law and order. Fianna Fail declared that the first duty of a Government was to see that every man and woman willing to work would get it and be recompensed for it sufficiently to keep themselves and their families in comfort.

Continuing, Mr. Aiken dwelt on the necessity for Protection, which, he said, was the only means to prosperity. Griffith, he added, accepted the Treaty in order that he might enforce Protection and encourage the growth of Irish industries.

BRITISH BOWLERS' HOME-COMING.

SUCCESS OF TOUR IN AMERICA AND CANADA.

The British bowling team, representing Scotland, England, Wales and Ireland, who have been touring Canada and America for the past three months, have returned on the Canadian-Pacific liner Montrose, which arrived at Greenock yesterday, and proceeded to Belfast and Liverpool. The team have played 39 matches, winning 25, and losing 13. They scored 5,515 shots and lost 4,578. At many towns visited the team was presented with the "freedom," and at Ridgetown, Ontario, great festivities were arranged, a public holiday being declared, and a civic banquet given to the players.

On the arrival of the Scottish members of the team at Greenock yesterday they were welcomed by the President of the Scottish Bowling Association. Several members of the team commented on the great enthusiasm which was being shown in Canada in the game.

Mr. Arthur Knight, of Glasgow, who captained the team, said that it was a delight to know that they had realised the expectations of their friends. From east to west of the Dominion they had received nothing but the greatest hospitality.

THE CABLE WORKS DISPUTE.

The workpeople of the Macintosh Cable Company's Derby works, who came out on strike on Wednesday afternoon, returned to work yesterday on the understanding that the managing director, Mr. Martin Harvey, would hold an inquiry on Monday next into the circumstances of the stoppage.

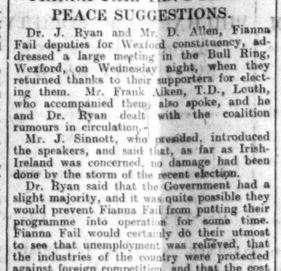

DUBLIN'S FAVOURITE CHOCOLATES

IN DUBLIN, as elsewhere in Ireland, Cadbury's Chocolates have been favourites for generations. The name itself is a guarantee of excellence. Uniform goodness and unvarying quality have won for them the unstinted approval of discriminating people. Choose Cadbury's and choose right.

Cadbury's

Naples Chocolates, 1lb. Box, 4/6. Also in 2 lb. and ½ lb.

King George Chocolates, lb. Box, 4/. Also in 2lb., ½lb., 1lb.

See the name "Cadbury" on every piece of Chocolate

PUBLIC AMUSEMENTS.

GAIETY THEATRE.
MATINEE TO-DAY AT 2.30.
At 7.45, LAST PERFORMANCE OF
"THE BLUE TRAIN"
DOROTHY WARD & SHAUN GLENVILLE

GAIETY THEATRE.
MONDAY NEXT, FOR SIX NIGHTS,
MACDONALD and YOUNG present
THE ENORMOUS MUSICAL COMEDY SUCCESS,
LADY, BE GOOD!
Robert Sielle, Annette Mills, Sydney Keith,
FULL CHORUS. AUGMENTED ORCHESTRA.
Original Production at the Empire, London.
Matinees Wednesday and Saturday at 2.30 p.m.
USUAL PRICES. NOW BOOKING.

OLYMPIA THEATRE.
TWICE NIGHTLY ..... 7 and 9.
THE GREAT LAUGHING REVUE,
"OUR LODGER,"
Starring Dublin's Favourite Comedian,
WAL BUTLER.
SUNDAY PICTURE 23rd SEPTEMBER:
"ROCK OF AGES,"
Featuring QUERNIE THOMAS.
Stalls and Circle (including Tax), 1/-.
BOX OFFICE—11-4. 'PHONE—3208.

ABBEY THEATRE.
TO-NIGHT (SATURDAY) AT 8.
MATINEE TO-DAY, 2.30.
JOHN BULL'S OTHER ISLAND,
By George Bernard Shaw.
Booking at Theatre and Clery's (10.30 to 2 and 3 to 6.)
Next Week—"The Glorious Uncertainty."

METROPOLE CINEMA.
GEORGE SIDNEY IN
"THE AUCTIONEER."
FROM DAVID BELASCO'S STAGE SUCCESS.
TO-DAY AT 3.0, 5.10, 7.20 and 9.30 p.m.
THE COLLEGIANS (2nd SERIES)
NO. 3, "DAZZLING CO-ED'S."

CIVIC WEEK SPECIAL DEMONSTRATION OF the coming season's Ballroom Dances by Arthur Hamilton and Colette Garland (by kind permission of Mr. Leopold Byrne). ROGERS-MAY BAND.
TENNIS
DANCE. Carnival Novelties. Admission 5/-, Evening Dress.
Tables may be Booked in advance at the Metropole.
CLONTARF LAWN-TENNIS CLUB.

METROPOLE,
TO-NIGHT (SATURDAY), 8-12.
OK-B.

IMPORTANT ANNOUNCEMENT.

METROPOLE BALLROOM.
SPECIAL ENGAGEMENT OF
PERCIVAL MACKEY
And his
FAMOUS BAND
From
RIVIERA and AMBASSADORS' CLUBS, LONDON.
Also
MISS MONTI RYAN,
Celebrated Speciality Dancer,
From
PICCADILLY HOTEL REVELS, LONDON,
OCTOBER 10th to 15th.
K.A.A.

ROTUNDA PICTURES.
GREAT DOUBLE PROGRAMME.
"MADEMOISELLE FROM ARMENTIERES."
Also—
"THE RECKLESS SEX,"
Starring MADGE BELLAMY.

IRISH SALON OF PHOTOGRAPHY,
3 and 4 WESTMORELAND STREET
(Cramer, Wood and Co.)
CLOSING DAY, TO-DAY.
OPEN 11 a.m. to 10 p.m.
OVER TEN THOUSAND VISITORS HAVE COME THIS WEEK TO SEE
THE WORLD'S BEST CAMERA PICTURES.
DO NOT MISS THE OPPORTUNITY.
TEA GARDENS.
MUSIC EVERY AFTERNOON.
CINE KODAK DEMONSTRATIONS.
Admission up to six o'clock, sixpence; six to ten o'clock, threepence.

21st IRISH NATIONAL
CHRISTIAN ENDEAVOUR CONVENTION.
200 DELEGATES FROM ALL IRELAND.
PUBLIC MEETINGS AND SERVICES.
To-day (Saturday), Sept. 24th, at 3.30—Junior Rally, in Centenary Church, Stephen's Green. Representation by Young People—"The Most Wonderful Book."
Speaker—Rev. J. R. Wesley Roddie, Portadown.
To-day (Saturday), Sept. 24th, at 6.45—Welcome Meeting in Presbyterian Church, Adelaide road. Words of Welcome and Replies by Representative Speakers.
To-day (Saturday), Sept. 24th, at 7.30—Praise Service. Anthems, Solos, etc., by United C.E. Choirs.
Speakers—Rev. W. A. Hill, B.A., Bangor, and Rev. J. Millar Craig, M.A., London.
To-morrow (Sunday), Sept. 25th, at 3.30—Special Service in St. Andrew's Church, Suffolk street. Preacher—Rev. J. Millar Craig, M.A.
To-morrow (Sunday), Sept. 25th, at 8.30—United Evangelistic Service in Centenary Methodist Church.
Preacher—Rev. S. J. Greer, M.A., Belfast.
Monday Next, Sept. 26th, at 7.15—Praise Service in Centenary Church.
Special Music by United C.E. Choir.
Monday Next, Sept. 26th, at 7.30—Closing Public Meeting.
Speakers—Mr. Hamilton Livingstone, Lurgan; Right Rev. R. K. Hanna, D.D., Dublin; Rev. John Pollock, Belfast; Rev. S. T. Greer, Belfast.

ALEXANDRA COLLEGE.
THE LADY ARDILAUN
LECTURES, 1927.
FOUR LECTURES ON FRENCH HISTORY, by DR. ERNEST BARKER,
(Principal of King's College, London).
MEDIÆVAL FRANCE, 1100-1300.
I.—Monday, October 17th: The Students, the University of Paris, Abelard to St. Thomas.
II.—Tuesday, October 18th: The Monks—Cluniac, Cisterian, Carthusian.
III.—Wednesday, October 19th: The Nobles—Chivalry and the Crusades.
IV.—Thursday, October 20th: The People—Town and Country.
The Lectures will commence at 4 p.m., and will be illustrated by lantern slides.
Admission (single Lecture, 2/-; Ticket for the Course, 7/-.

THE LEINSTER SCHOOL OF MUSIC
WILL RE-OPEN ON
THURSDAY, 29th SEPTEMBER.
SCHOLARSHIPS
of one year's free tuition are offered for competition in
PIANOFORTE, VIOLIN, VIOLONCELLO and SINGING.
Particulars and Prospectus on application to the SECRETARY, 43 HARCOURT STREET.

CIVIC WEEK.
Tamsa saoibeal
hUIb na CaCRAC
IN
CLERY'S BALLROOM,
NIGHT (SATURDAY),
8 o'clock to 12.
SPECIAL CEILIDH BAND.
2/- each (payable at door).

THEATRE ROYAL.
6.45 ..... TWICE NIGHTLY ..... 9.0.
LAYTON and JOHNSTONE.
NEXT WEEK—
Thos. F. Convery presents another Comedy Revue,
"POOR PAPA."
MUSIC, COMEDY, SONG, DANCE.
Cast includes:
THE GREAT DUBLIN FAVOURITE,
SANDY DAW,
LEN CLIFFORD, JACK COTTRELL,
ETTIE HOWARD,
SPECIALITIES BY THE CYCLING BROOKS

WINTER GARDEN
DANCING,
4 TO 8 p.m. DAILY
COMMENCING
TO-DAY (SATURDAY).
TEA 2s. DANCING FREE.
1/- TEAS ON BALCONY.

THEATRE ROYAL.
TO-MORROW (SUNDAY),
AT 8 p.m.,
RETURN VISIT TO DUBLIN OF THE FAMOUS
GLASGOW ORPHEUS CHOIR.
A REMARKABLE COMBINATION OF
SIXTY VOICES.
Prices
Boxes, 3/6; 2/6, 1/9; Stalls, 3/- and 1/6; Dress Circle, 4/9; Parterre, 3/6; Upper Circle, 2/4, Gallery, 1/3.

CIVIC WEEK—MUSIC FESTIVAL
CONCERT AT THEATRE ROYAL.
TO-DAY AT 3 P.M.
THE DUBLIN
PHILHARMONIC SOCIETY.
IN CONJUNCTION WITH THE
NO. 1 ARMY BAND.
Conductors:
COLONEL FRITZ BRASE
And
MR. TURNER, HUGGARD.
ALL PROFITS GO TO CIVIC WEEK FUND.
Prices of Seats (including Tax):
5/9, 3/6, 2/6, 2/4, 1/6.
TICKETS OBTAINED AT THE THEATRE ROYAL ONLY.
K.A.A.

INTERNATIONAL CELEBRITY SUBSCRIPTION CONCERTS.
SEASON 1927-1928.
THEATRE ROYAL, DUBLIN
OCT. 22, NOV. 12, JAN. 28, FEB. 25, MARCH 10, AT 3.
WORLD'S GREATEST ARTISTS.
AN AFTERNOON OF GRAND OPERA
Under the Personal Direction of
SIR THOMAS BEECHAM.
TOM BURKE,
The Great International Operatic Tenor.
* D'ALVAREZ,
The World-Famous Contralto.
* AUSTRAL,
The World's Greatest Dramatic Soprano.
FRIEDMAN,
The Colossus of the Pianoforte.
AMADIO,
The Phenomenal Flute Virtuoso.
GERHARDT,
Only Appearance of the Greatest Living Interpreter of the Classics.
Only Appearance,
* CORTOT,
The Distinguished French Pianist.
DELMAR,
The Brilliant Viennese Soprano.
JOHANN STRAUSS,
"THE WALTZ KING,"
With His Famous
ORCHESTRA
GUGLIELMETTI,
The World-Famous Prima Donna.
* OFFERS,
The Celebrated Dramatic Contralto.
MAZZEI,
The World-Famous Tenor.
ZAPOROJETZ,
The World's Greatest Bass.
* LONDON SYMPHONY ORCHESTRA,
Sir THOMAS BEECHAM.
SUBSCRIPTION RATES FOR THE ENTIRE SERIES OF FIVE CONCERTS:—
50/-, 42/-, 33/6, 28/-, 20/-.
BOOK NOW.
ART SOUVENIR BROCHURE FREE ON APPLICATION TO
J. H. HAMILTON,
Theatre Royal, Dublin.
Telephone: 3537.

NOTE *
THE
SIX ARTISTS
appearing in the series of International Celebrity Subscription Concerts, in the above list, and marked thus (*), record
EXCLUSIVELY
FOR
"HIS MASTER'S VOICE."
NEW ELECTRICAL RECORDING.
Ask your local Dealer for full particulars of their Records.
The Gramophone Co., Ltd., London, W.1.

THIS YEAR'S
MASTER MUSICIANS
Recording ONLY for
COLUMBIA "NEW PROCESS"
RECORDS.
ELECTRIC RECORDING WITHOUT SCRATCH.
include
Sir THOMAS BEECHAM,
FRIEDMAN,
TOM BURKE,
JOHANN STRAUSS,
GUGLIELMETTI,
ZAPOROJETZ.
HEAR THEM AT YOUR DEALERS

THE BEST WEEK END PAPER FOR DUBLIN People is the "WEEKLY IRISH TIMES." Last Edition on Sale every Saturday morning Price Twopence.

PUBLIC AMUSEMENTS.
CAPITOL.
PRINCES ST. SHOW PLACE OF DUBLIN.
All This Week. Daily 2.30-10.30 Continuous.
ON THE SCREEN:
POLA NEGRI and
JAMES HALL in
HOTEL IMPERIAL.
A PARAMOUNT PICTURE.
EVELYN BRENT and
LAWRENCE GRAY in
LOVE 'EM & LEAVE 'EM.
ON THE STAGE:
ALEC B. PHILLIPS and his CAPITOL CLASSICAL JAZZ ORCHESTRA present
CAPITOL MALE CHOIR
in CAPITOL CAMEOS.
CAPITOL TILLER GIRLS.
Admission, 2/4, 1/3 and 1/-. Boxes, 3/6 per seat.
CAFES OPEN TO THE PUBLIC.
TIME SCHEDULE.
Love 'Em and Leave 'Em, 2.30, 6.15, 8.0.
Capitol Presentation, 3.45, 6.30, 9.5.
Hotel Imperial, 4.3, 6.50, 9.35.

THE PAVILION,
DUN LAOGHAIRE. 3.30 to 10.15
A MERRY SHOW. LAST DAY OF
"VENUS OF VENICE,"
STARRING CONSTANCE TALMADGE.
At 4, 6.25 & 9. New Comedies, Pathesong, Eve, etc.
MONDAY—MILTON SILLS in "PUPPETS."

FRANCISCAN WEEK,
SEPT. 25th-OCT. 4th, 1927.
GRAND
MUSICAL PAGEANT,
"ST. FRANCIS,"
In the
THEATRE ROYAL,
On TO-MORROW (SUNDAY), SEPTEMBER 25th, And on SUNDAY, OCTOBER 2nd,
AT 3 p.m.
Prices, 4/-, 3/-, 2/-, 1/-.
Seats may be booked at the Theatre Royal, Dublin, for both Sundays.
N.B.—3 p.m. TO-MORROW (SUNDAY).

ILLUSTRATED HISTORY.
SPECIAL CHILDREN'S MATINEE,
ROUND ROOM, MANSION HOUSE,
TO-DAY (SATURDAY),
SEPTEMBER 24th, at 3 p.m.
ADMISSION, 3d.
(Adults accompanying Children, 1/3.)
Thirty-five magnificent Tableaux, illustrating Irish History from the "Flight of Fiesa" and the Fianna to the Irish Volunteers of 1782.
Musical Interlude of Ancient and Modern Ireland.
Vocal Items and Instrumental Music.
"History, artistry, and music, woven into a delightful entertainment never before seen in Ireland."—Irish Independent.

GRAMOPHONE WEEK.
FREE TICKETS FOR THE GRAMOPHONE RECITALS IN THEATRE ROYAL, OCTOBER 1 to 8.
Can be had from Members of Irish Gramophone Traders' Association. (See Advertisement in Evening Papers To-night.)

THE ART OF PIANOFORTE PLAYING
RECENT SUCCESSES
GAINED BY PUPILS OF
Miss ALICE BRYAN .C.M.
Trinity College of Music, London: Licentiate, Eileen Grey, Miss Hayes. Associated Board of the R.A.M. and R.C.M., London: Intermediate Grade, Dora Poulter. Myra Feis: Senior Piano, 1st Place and Medal, Nora Brady. Mirg Feis: Preparatory Piano (under 10 years), 1st Place and Medal, Nuala Kildare. Feis Ceoil: Preparatory Piano, 2nd Place and Medal, Charlie Brennan, Commended, Sanchia Pielou, Paddy Brennan, Feis Ceoil, Dublin: Senior Piano (Commended), Marjorie Birmingham. Junior Piano, 3rd Place (Highly Commended), Nora Brady (Commended), Freda Killeen. Special Junior Piano (Commended), Leslie Pielou.
CLASSES IN
AURAL CULTURE.
Studio:
70 UPPER LEESON ST., DUBLIN.
Telephone: Ballsbridge 27.
Qualified Teachers attend at pupils' homes.

GRESHAM HOTEL.
TO-DAY (SATURDAY),
SEPTEMBER 24.
DINNER DANCE
IN THE WINTER GARDENS OF THE HOTEL.
DINNER SERVED FROM 7 P.M.
DANCING 9-12 P.M.
ARTHUR HAMILTON, of the Victor Sylvester School of Ballroom Dancing, London, and MISS COLETTE GARLAND, of the Josephine Bradley School of Dancing,
Will give an Exhibition of
THE LATEST BALLROOM DANCING.
DINNER AND DANCE 10/6
DANCE ONLY 5/0
Evening Dress. MISS TISDALL'S BAND.
Tables may be Booked.

SPECIAL NOTICE.
THE GRILL ROOM OF THE HOTEL WILL BE OPEN ON TO-MORROW (SUNDAY), FOR LUNCH, FROM 12.30 to 3 p.m., AND ALSO FOR TEAS.
GRESHAM HOTEL CO., LTD.

MR. VAL. NORTH
AND
MISS EILEEN NORTH
(62 ADELAIDE ROAD),
Have now Re-opened their School of Dancing
CLASSES,
MONDAY, TUESDAY and WEDNESDAY, 8 to 10.30 p.m.
PRIVATE LESSONS BY APPOINTMENT.
'Phone: 62976

DUBLIN'S POPULAR RENDEZVOUS.
ARCADIA, BRAY.
DANCING
SATURDAY and SUNDAY.
7.45 to 11.45. ADMISSION, 2/6.
HARRISON'S BAND.
Cheap Evening Rail Fares.
J. E. MacDERMOTT.

THE DUBLIN SCHOOL OF SINGING,
SPEECH TRAINING AND LANGUAGES.
(Principal—ELIZABETH GRAVES).
14 LINCOLN CHAMBERS, LINCOLN PACE.
COMPLETE VOCAL TRAINING FOR ALL VOICE USERS.
PRIVATE OR CLASS LESSONS.
Terms on Application.

VIOLONCELLO TUITION.
MRS. NANCY STOKES.
TERMS ON APPLICATION.
84 ST. KEVIN'S PARK, DUBLIN.

MISS EVELINE BURCHILL'S SCHOOL OF DANCING
RE-OPENS TO-DAY.
Ballroom Classes Re-open Monday, October 10, 1927

THE CLASSIC
CAFE AND BALLROOM, ESPLANADE, BRAY.
CARNIVAL DANCE TO-NIGHT, 7/6.
MISS BILLIE WEINER'S
SYNCOPATED QUINTETTE.
TABLES RESERVED. 'Phone: Bray 152.

KENNEDY'S BREAD.
FINEST QUALITY
MADE.
BAKERIES:
127 & 128 PARNELL STREET
AND
ST. PATRICK'S BAKERY,
DUBLIN.

EVENTS IN IRELAND are fully summarised in the WEEKLY IRISH TIMES," with Illustrations. Price Twopence.

WEIGHING MACHINES
AND SCALES.
MAGUIRE & GATCHELL, LTD.
DAWSON STREET, DUBLIN.

SEND YOUR FILMS TO US IT COSTS NO MORE
The high quality and technique of our Experts work ensure best results. Bright, sharp, crisp Negatives; beautifully finished Prints you will be proud to show.
SEND NO MONEY. Prints sent by return of post with bill.
ROCHE'S EXPRESS SNAPSHOT SERVICE
(J. J. Roche & Co., Ltd., Chemists), 80 Lr. O'Connell St., Dublin, and Branches. O'K.

THIS IS YOUR WEEKLY REMINDER
That Poverty Prevails to an Enormous Extent in the City of Dublin.
Your Help in Lessening it is Urgently Needed by "Dublin's Oldest Charity."
THE SICK AND INDIGENT ROOMKEEPERS' SOCIETY.
OFFICES: 2 PALACE STREET, DUBLIN.

PUBLIC NOTICES.
A FREE
LECTURE ON CHRISTIAN SCIENCE
WILL BE GIVEN AT
35 MOLESWORTH ST., DUBLIN,
Under the Auspices of First Church of Christ, Scientist, Dublin,
ON
TUESDAY EVENING,
27th SEPTEMBER, 1927,
AT 8 P.M.,
BY
MR. GAVIN W. ALLAN, C.S.B.,
OF TORONTO, CANADA.
Member of the Board of Lectureship of The Mother Church, The First Church of Christ, Scientist, in Boston, Mass., U.S.A.
Doors open at 7.30 p.m.,
ALL CORDIALLY INVITED.

CHURCH OF IRELAND TRAINING COLLEGE.
The post of Principal will be vacant on December 31st, 1927.
The Board of Governors will proceed to appoint a Principal in October or November, 1927.
Candidates must be Graduates in Holy Orders, not over 45, with educational experience.
For conditions of appointment, application should be made to the Secretary, Church of Ireland Training College, Kildare place, Dublin.

CATHOLIC TRUTH WEEK,
MANSION HOUSE, DUBLIN.
MONDAY, 10th OCTOBER, TO FRIDAY, 14th OCTOBER, 1927.
MONDAY—"The Church—A Visible Kingdom." By Rev. J. F. O'Connell, C.C. 8 p.m. Admission Free.
TUESDAY—"The Church—Its Marks." By Rev. M. Browne, D.D., D.C.L. 8 p.m. Admission Free.
WEDNESDAY—Solemn Votive Mass of the Holy Ghost, St. Andrew's, Westland Row, 11 a.m. Sermon: "The Church Infallible." By Rev. J. P. Canac, C.C. Conference Address: "The Church Unconquerable." By Rev. Francis Owen Dudley. 8 p.m. Admission Free.
THURSDAY—"The Church Indispensable." By Rev. C. Cluse. 8 p.m. Admission Free. Conference Reception. 8 p.m. Admission 5/-.
FRIDAY—"The Church Supreme and Independent." By Rev. P. Gannon, S.J. 3 p.m. Admission 1/-. "The Church—Its Government." By Rev. Arthur Ryan, D.Ph., D.D. 8 p.m. Admission Free.
Miracle Plays, Theatre Royal, Oct. 11th, 12th, 13th, 14th, at 2 p.m. Admission for adults, 2/-.
Speakers at the Conference include Dr. E. F. McLoughlin, Senator Hickie (Monday), Mr. Sean T. O'Kelly, and Mr. Louis J. Walsh, B.L. (Tuesday); Mr. L. J. Duffy and Mr. O. Grattan Esmonde (Wednesday); Mr. Michael Christie, B.L., and Mr. Barry Egan (Thursday); Mr. Frank Fahy, and Sargeon J. MacPolin (Friday afternoon); Mr. George Gavan Duffy, and Mr. Denis Cullen (Friday evening).

TAKE NOTICE THAT I, L. FELLS, Turf Commission Agent, intend to apply for Renewal of Certificate of Personal Fitness and Suitability of Premises, at 107 LOWER DORSET STREET.

GOVERNMENT NOTICES.
COIMISIUN TALMHAN NA hEIREANN.
(Irish Land Commission.)
NOTICE TO BUILDING CONTRACTORS.
Sealed tenders addressed to the undersigned and marked "Tender for Works" will be received up to, but not later than 12 o'clock noon on MONDAY, 10th OCTOBER, 1927, for the erection of one Dwellinghouse on the lands of Castletown, near Kinnity, County of Offaly, in accordance with plan and specification to be seen at this office, or on the lands, at the hour of 2 o'clock p.m., on FRIDAY, 30th SEPTEMBER, 1927, when an Inspector will attend there to point out the site.
A copy of the plan and specification may be obtained on application to this office on deposit of £1, which will be refunded on receipt of a bona-fide tender.
In considering the placing of this contract special regard will be had to the extent to which firms submitting tenders employ, or are prepared to employ, demobilised officers and men of the National Army.
The Commissioners will not be bound to accept the lowest or any tender.
By Order, JOHN J. O'RENNAN, Secretary.
Coimisiun Talmhan Na hEireann (Irish Land Commission), Sraid Uachtarach Mharlbhean (Upper Merrion street), Baile Atha Cliath (Dublin).
16/8.1589 W.H.Co.

INTER-DEPARTMENTAL COMMITTEE ON CONTROL AND REGULATION OF ROAD TRAFFIC.
The above Committee will sit to hear evidence at 12 n.m. on 27th, 28th, and 29th September, and 4th, 5th and 6th October, in the Boardroom, Department of Lands and Agriculture, Government Buildings, Dublin.
16/8.1562 W.H.Co.

AN ROINN TALMHAIOCHTA
(Department of Agriculture).
REGISTER OF PURE-BRED DAIRY CATTLE.—VOLUME H.
This volume (544 pp.) contains particulars of Pure-Bred Dairy Cattle entered in the Department's Register during period from 1st January, 1921, to 31st December, 1925, with additional entries relating to animals included in Volume I. and owned by residents in the Saorstat. Copies are now available, and may be purchased through any bookseller or directly from
Messrs. EASON and SON, LTD.,
40-41 Lower O'Connell street, Dublin.
Price 4/- (postage 6d. extra).
16/8.1557. W.H.Co.

SERMONS.
ST. BARNABAS' CHURCH.
HARVEST THANKSGIVING SERVICES
Will (D.V.) be held in
ST. BARNABAS' CHURCH, NORTH WALL,
On
TO-MORROW (SUNDAY), SEPT. 25th, 1927.
Holy Communion, 8.15 a.m.
Morning Service, 11.30 a.m.
Preacher—VERY REV. DEAN COULTER, D.D.
CHILDREN'S OFFERING, 4 p.m.
EVENING SERVICE, 7 p.m.
Preacher—The VERY REV. THE DEAN OF CHRIST CHURCH.
Offertories specially requested in aid of the Board of Works Loan Repayments on the Schools, and for upkeep of the Schools.
SPECIAL MUSIC.

MISSION BUILDINGS,
TOWNSEND STREET.
TO-MORROW (SUNDAY), 25th SEPTEMBER,
11.30 a.m. and 7 p.m.
SPECIAL C.E. PREACHER AT MORNING SERVICE.
THE REV. S. J. GREER
(ST. AIDAN'S, BELFAST).

METHODIST CHURCH,
ST. STEPHEN'S GREEN, S.
SUNDAY SERVICES.
11.30—REV. R. LEE COLE, M.A., B.D.
7—REV. JOHN POLLOCK (St. Enoch's, Belfast).
8.30—C. E. UNITED SERVICE. REV. S. J. GREER, M.A. (Belfast).

METROPOLITAN HALL (City of Dublin Y.M.C.A.). Bright Gospel Service, 8.30 p.m. Singing from 8.15 p.m. Farewell and Welcome Meeting for our outgoing and incoming Assistant Secretaries. Mr. Thomas Nelson and Mr. Reginald Thomson will speak. Hearty Singing. United Choir. Everybody Welcome.

THE NATIONAL ARMY.
The *Dublin Gazette* states that Major Patrick Dalton, Lieutenant (Acting-Captain) George Edward O'Riordan, and Second-Lieutenant (Acting-Captain) John McGurrell, having tendered in writing their resignations of their Commissions as Officers in Oglaigh na hEireann, the Executive Council have accepted the resignations, and have withdrawn their Commissions accordingly, with effect as from the 26th instant, on and from which date they cease to be members of the Forces.

For To-day's Engagements and Weather Forecast see page 4.

The Irish Times.

SATURDAY, SEPTEMBER 24, 1927.

NEWS SUMMARY.

IRELAND.

In the course of a speech which he delivered in Cork last night, Mr. de Valera described the peace terms recently laid down by President Cosgrave in a speech in Cork City as sententious *maxima*.—(Page 8.)

President Cosgrave and Mr. de Valera were invited to a meeting in the Cork Harbour Board offices yesterday to discuss the economic position of the Free State. President Cosgrave did not attend the meeting, which was private.—(Page 7.)

Speaking at a meeting of the Employment Committee in Derry yesterday, Mr. J. M. Andrews, Minister of Labour in Northern Ireland, warned employers who failed to regularly stamp the cards of their employés that he would bring all such cases into court in future.—(Page 4.)

The historical pageant in connection with Civic Week in Dublin was repeated yesterday, and was witnessed by many thousands of the citizens.—(Page 4.)

In the course of a special message to the *Irish Times*, President Cosgrave says that he has no doubt that with the stimulus of Civic Week, a hearty co-operation will be forthcoming to make the city the worthy capital of a worthy State.—(Page 7.)

ABROAD

Seven persons were killed in accidents to aeroplanes yesterday.—(Page 7.)

SPORTING

At Newbury yesterday Phantasy won the Highclere Nursery Handicap.—(Page 10.)

FINANCIAL

At the Royal Bank meeting in Dublin Major Cusack, the Chairman, said the result of the year's operation had been fairly satisfactory. He said the Agricultural Credits Act, if taken advantage of by those who are hard-working and industrious, should materially improve the conditions of agriculture.—(Page 12.)

London Stock Markets showed no improvement in either strength or activity.—(Page 12.)

The Treasury bill rate was ¼ lower at 4¼ per cent. Loans were in ample supply at 3½ down to 3 per cent.—(Page 12.)

In Dublin the market rallied. National Loan rose 1¼ to 96¼ and Compensation Stock ¼ to 96½.—(Page 12.)

Sterling touched parity in the Foreign Exchange market, New York, yesterday.—(Page 7.)

Dublin's Week.

A notable week of Dublin's history will end to-night when the Military Tattoo closes in a blaze of fireworks. The success of Civic Week has exceeded its authors' hopes: they have been justified abundantly of their faith in the citizens' zeal and patriotism. In one respect fortune did not favour the brave; for this year our Irish winter, like Byron's English winter—

ended in July,
To recommence in August.

The weather of Civic Week was unkind on the whole; and the fact that, despite wet and frowning skies, the streets were in a perpetual state of gay congestion is a high tribute to the glamour of the Week's purpose and programme. Beyond any question it has endowed the citizens with a new pride in Dublin's past, with courage to face their present problems and with a more confident outlook on the future. The historical parade, the pageant of industry, the exhibition of the Army's smartness and skill—these and other things, admirably done, have administered a most timely tonic to a community which, after years of political and economic trouble, had begun to find itself "run down." The doctors to whom the people's thanks are chiefly due are the City Commissioners; for the temper of enterprise and co-operation which created Civic Week was not a sudden growth. It began to come into being when the Commissioners took charge of Dublin's affairs, and it gained strength with every month which saw decency and progress substituted for dirt and decay. In the light of the past week's events the Commissioners may realise that they have builded even better than they knew.

After to-day the pageantry will vanish; the captains and the kings will have departed; yet much will abide "which was not so before." The benefits of Civic Week may be reviewed from many aspects, but a single sentence can embrace them. During this week the people of Dublin and of the whole State have come to a new knowledge of this city. An Irish writer has lamented the high walls which hide the countryside from walkers in the roads of County Dublin. Hitherto, in like manner, real or fancied walls have kept people apart in the city itself. There are great institutions, doing national work, which have been almost unknown to the general public; there are famous places where throughout the years thousands of citizens have come and gone, incurious and ignorant of their fame. Civic Week has revealed to Dublin the richness and variety of its own possessions and interests. It has illustrated the volume and character of Dublin's industry; it has revived the spell of an eventful past; by its colour and ornament it has disclosed the existence of unsuspected beauty, never again, as we hope, to be slighted. Most important, perhaps, among these revelations of Civic Week has been the people's introduction to the work of the universities and to the city's achievement in the fine arts. We believe that the week's demonstrations and lectures in Trinity College and the National University have done a permanent service to the nation's culture and that the Salon of Photography has brought a new and lasting pleasure into thousands of lives. Moreover, the process of education has been nation-wide; for during the week every one of the twenty-six counties invaded Dublin.

Liverpool's Civic Week begins to-day. It is the fourth in four years, and seems likely to become a permanent feature of the city's life. Last year the balance-sheet actually showed a small profit, and on the present occasion the citizens' response to the appeal for their co-operation has been enthusiastic and widespread. We learn with sincere satisfaction that Dublin's Civic Week has been not only a social, industrial and artistic, but a financial, success. An actual profit, of course, cannot be expected, but there is good hope that Dublin's first Civic Week, unlike the first Civic Week of the vastly richer City of Liverpool, may be found to have paid its way. In that event the public-spirited guarantors will have excellent cause to congratulate themselves. The expenses were large, but the success of the various entertainments was large also, and a handsome harvest must have been reaped from the huge gatherings which the Military Tattoo attracted to Lansdowne road. No doubt, Dublin's Civic Week will be repeated in the near future, and, perhaps, it may become, if not an annual, at least a regular, event. Much will depend on the course of politics and trade. President Cosgrave is rightly proud of the triumph of Civic Week, since it may be regarded as the crown of his firm and wise administration. Well may he wish to be judged by the contrast of the Dublin which only five years ago was in ruins with the Dublin of to-day—secure, proud, confident and progressive. If Mr. Cosgrave's Government remains in office, with fair scope to fulfil its constructive programme, Dublin's first Civic Week will have been the first of many milestones on a prosperous path.

The Future of Kenya.

"It should be possible to add another Dominion to the Crown within the next few years," said Lord Delamere at the recent conference of the British East African Dependencies. Lord Delamere is one of the chief pioneers of British colonisation in Kenya, and he holds that the time is ripe for the raising of that great equatorial land to the status of a self-governing territory. Kenya has a population of some 12,000,000 natives, comprising tribes at various stages of social development. The lowland part of the country is largely covered by forests and unfit for white inhabitants; but the highlands, fertile and healthy, are attractive to young enterprise and fitted for settlement. Since the Great War rapid progress has been made in colonisation and in the cultivation of the highland resources. Kenya, in effect, has drawn to it the enthusiasm of young Britons in the same manner as Canada at the beginning of the century. The aspirations expressed by Lord Delamere are natural in a colony where the best brains and the most daring spirits of a generation are gathered together and possessed of far-reaching opportunities. The keen young men of Kenya naturally are anxious to secure control of their affairs and power to carry out big schemes for the development of their adopted country. On the other hand, control of native affairs is still vested in the Colonial Office, and imperial policy still is governed by principles which were laid down five years ago. When the Duke of Devonshire was at the Colonial Office the future administration of Kenya was designed in accordance with a memorandum which said that "His Majesty's Government cannot but regard the grant of responsible self-government as out of the question within any period of time that need now be taken into consideration." The memorandum also made clear the Imperial Government's opinion "that the interests of the African natives must be paramount, and that if, and when, those interests and the interests of the immigrant races should conflict, those interests should prevail." Two requirements, therefore, must be reconciled. On the one hand, the colonists who so rapidly have brought Kenya to the van of African progress demand a freer scope in the direction of public policy. On the other, the Imperial Government, looking to the future, when an educated native population will have arisen, insists that the interests of that dusky race must be observed. Kenya is not a wilderness newly colonised by white men, but a backward territory in which development will raise up a colour problem like that of the South African Union. The solution will be found by the Commission that has been appointed to make recommendations regarding possible changes in the present Legislative Councils of the East African dependencies, "so as to associate more closely in the responsibilities and trusteeship of government the immigrant communities." The "immigrant communities" are the white settlers; and since these are the enlightened and progressive part of the mixed population, it is but fitting that they should have a dominant say in government until such time as the natives, in the political sense, come of age.

Rural Drama.

It is a remarkable fact that in recent years interest in the drama has been as strong in the English countryside as in the towns. The notable growth of village drama is described by a writer in the *Library Review*. Greek plays have proved unusually popular, owing, probably, "to their strong emotional quality." The Shakespearian play "never fails to appeal to a popular audience." Among modern plays which please village audiences are those of Barrie, Dunsany, Housman, Synge, Lady Gregory, Yeats, Masefield and Drinkwater. These "are infinitely better for village societies than the ineffectual attempts so often made to give an adequate imitation of a West End success." The comedy of modern social life, which delights metropolitan audiences, cannot be imitated by players who lack a highly finished technique, and what was subtle on the London stage easily becomes crude in the village hall. On the other hand, many promoters of rural drama make the blunder of under-estimating the rural intelligence. Stupid little farces, of the kind which suited the amateur theatricals of our young days, are offered as appropriate to country folk whose native shrewdness long since has been made the more acute by newspapers and modern traffic. The rural audience is pleased best by a play in which there is plenty of colour and action, set in an environment not remote from that of the spectators. While rural drama progresses in England it lags in Ireland. There are scares of petty dramatic societies in the Irish counties, but their work lacks ambition. They ought to be able to attract substantial audiences from the holiday-makers at our favourite resorts as rural drama attracts audiences in other lands. Instead, the only dramatic fare which is financially successful in the Irish countryside is that of strolling companies, which, during the past summer at least, have presented some of the shoddiest productions of the modern stage.

A Guide to Knowledge.

The co-ordination of the work of bodies concerned in social, humanitarian and cultural activities has not been the least important of the services performed by the League of Nations. One of the many enterprises which have been made possible by the machinery of the League is the preparation of an international guide to knowledge. Every country has libraries and other sources of information which, if they were sufficiently known to foreign and even to native scholars, would greatly aid research and would save much fruitless labour. A compilation which would point out the sources in every branch of science and learning—wherein even the best encyclopædias fail—obviously was desirable, and this ambitious task is being undertaken by the Association of Special Libraries and Information Bureaux. The Association, which held its fourth conference at Cambridge yesterday, has been entrusted with the work in Great Britain by the League of Nations, and the Carnegie Foundation has given a generous subsidy. The directory was planned to include subjects which were mainly scientific and technical, but now its scope has been extended largely. The object in view is not to summarise the wisdom of the ages, but to show where wisdom may be found, and a big proportion of space will be devoted to commercial subjects and matters of every-day life. As the secretary of the Association remarked, it may take years to become acquainted with the contents of a great library like the British Museum. Visitors to Dublin who have taken advantage of the facilities afforded during Civic Week to inspect the treasures of Trinity College and the National Library will appreciate the value to a stranger of this projected compilation. The League of Nations aims at nothing less than "to mobilise the libraries of the world."

COURT AND PERSONAL.

The Prince of Wales has arrived at Sandwich Bay from Melton Mowbray, and will remain at the Guilford Hotel till next Monday. His Royal Highness has been inspecting his hunting quarters at Craven Lodge, where his horses are now being assembled for the coming season.

Princess Victoria has left Alloa House, Clackmannanshire, where she spent the past fortnight with the Earl and Countess of Mar and Kellie, and has arrived at Elswick House, Kincardineshire, on a visit to her niece, Lady Maud Carnegie. Princess Victoria will visit the King and Queen at Balmoral shortly, and will also stay with the Princess Royal before she returns South.

The Duchess of Newcastle has returned to Barkeley House, Hay Hill, from Clumber. The Earl of Eldon arrived at Southampton yesterday on his return from New York. The Countess of Cromartie has arrived in London from Scotland. Lord Wavertree returned to Sussex Lodge, Regent's Park, yesterday, from a trip to America. Viscountess Valentia is making a short stay in London, where recent arrivals include Lord Aberconway, Lord and Lady Monkswell, Lord and Lady Howard de Walden, Lady Loval, Sir Reginald and Lady Brade, Sir Thomas Oliver and Colonel and Mrs. Ronald Brooke.

Lady Sheila Jackson left Marseilles for India yesterday in the s.s. Kaisar-i-Hind, by which Lady and Miss Franks and Sir Provash Chandra Milter are travelling to Bombay. Lady Augusta Inskip will leave Southampton to-day for New York, and will travel across America en route for New Zealand, to stay with her brother-in-law and sister, the Governor-General of New Zealand and Lady Alice Fergusson.

The Hon. Diana Skeffington is staying with Mrs. Cameron-Head at In

SEVEN KILLED IN AIR ACCIDENTS.

GERMAN PASSENGER MACHINE BREAKS A WING.

IRISHWOMAN A VICTIM.

MR. LEVINE'S FLIGHT TO INDIA FAILS.

THREE accidents to aircraft are reported to-day. Baron von Maltzau, German Ambassador to the United States, and five other persons were killed when a machine in which they were travelling from Munich to Berlin broke a wing and fell to the ground.

Miss Dorothy Ellison, an Irishwoman, was killed in an accident that occurred near Leeds. A Moth aeroplane in which she was a passenger got out of control and crashed. The pilot was seriously injured.

One of the Royal Air Force's Southampton supermarine flying boats was caught in a storm, at Bournemouth yesterday afternoon, and was wrecked. The crew were rescued by a lifeboat. Another machine was saved by a tug.

M. Levine and Captain Hinchcliffe, who left England yesterday with the intention of flying to India, were forced to descend at Vienna owing to a defect in one of the propellers.

SIX KILLED.

AEROPLANE BREAKS A WING AND FALLS.

From Reuter's Correspondent.

BERLIN, Friday.

A passenger aeroplane flying from Berlin to Munich met with an accident near Schleiz to-day, and the pilot and five passengers were killed. Among them were the German Ambassador to the United States, Baron von Maltzan, a high railway official, and the traffic manager of the Lufthansa Aviation Company, Herr von Arnim. The mechanic who accompanied the pilot was severely injured.

The aeroplane had been flying on the regular service since May last.

According to an eye-witness, one of the wings of the aeroplane was seen to break, the machine thereupon crashing to the ground.

The accident is regarded by the air experts as inexplicable, as the machine was inspected before it set out for Munich this morning by a mechanic, who certified that it was in good order.

The Lufthansa officials state that both pilot and mechanic had made many flights between Berlin and Munich, and were familiar with every stretch of the intervening country. As the scene of the accident was not in mountainous country the officials are completely mystified as to the cause.

Baron von Maltzan's wife and little daughter had left Partenkirchen, the famous health resort in the Bavarian Alps, for Munich to meet him.

Three Lufthansa 'planes have left Leipzig for Schleitz, carrying officials of the company's testing station, traffic department and technical department to the scene of the disaster.

"MOTH'S" NOSE DIVE.

IRISHWOMAN KILLED IN YORKSHIRE.

Miss Dorothy Ellison, an Irishwoman, was killed yesterday in an aeroplane accident on the Yorkshire Aeroplane Club's ground at Sherburn, between Leeds and Selby. She was staying with Miss E. E. Barlow, of The White House, Acomb, York, and went up as a passenger with Captain Anthony Milburn, of Rufforth Hall, near York, in a Moth machine that he acquired a couple of months ago.

Captain Milburn had been for a flight in the morning, and, after spending some time in the air, came down and took up Miss Ellison. They had been in the air for about half-an-hour and were flying towards the aerodrome, apparently with the intention of descending, when, it is stated, the engine stalled, and the machine, which was flying low, got into a spin and crashed nose downwards to earth in a field about half-a-mile from the aerodrome.

Assistance was hurried to the spot, and the pilot and passenger were lifted from the wreckage. Miss Ellison, whose head was seriously injured, died within a very short time of the fall. An ambulance was summoned from Leeds, and Captain Milburn was taken to a nursing home at York. It is stated that both of his feet were cut off.

Captain Milburn, who was a member of the Yorkshire Aeroplane Club, and was formerly a member of Newcastle Aeroplane Club, has done a good deal of flying, and was frequently at the aerodrome. The aeroplane was badly damaged.

FLYING BOAT WRECKED.

TUG AND LIFEBOAT TO THE RESCUE.

From the Press Association Special Correspondent.

BOURNEMOUTH, Friday.

Two of the Royal Air Force Southampton supermarine flying boats that are on a visit to Bournemouth yesterday got into difficulties in a sudden storm of wind and rain. The skeleton crews on board decided to taxi the machines to Poole Harbour, where one was damaged and the other became a total wreck. The crews were rescued by the Poole lifeboat and a tug.

In all, four machines arrived early yesterday morning, and two of them immediately left for Swanage. The officers and men of the other two machines went ashore, and were entertained by the Mayor of the borough. They were due to start for St. Helier at 3 o'clock, but during their absence a storm suddenly broke. The machines were moored off the shore near the pier, with only a few of the crew on board, and the men decided to make for Poole Harbour by taxi-ing along the water.

SAVED BY TUG.

One of the flying boats, commanded by Squadron Leader Lloyd, got into difficulties not far from the entrance to the harbour, and was eventually taken into port by a tug boat in a damaged condition. The other machine, in charge of Sergeant Pilot Mills, with an engineer on board, had a more exciting experience. The flying boat was driven towards the shore at Branksome, between Bournemouth and Poole, and the Poole lifeboat was summoned to its assistance. The two men were rescued, but the machine afterwards became a total wreck.

Squadron Leader Lloyd, in an interview last night, said: "The sudden squall and heavy rain made it impossible for either machine to 'take off,' so I decided to make for Poole Harbour by taxi-ing. One of the machines had part of a wing carried away, and she was eventually wrecked near the shore at Branksome. I managed to get the other machine head-on to the wind, and got somewhere near the entrance to the harbour. Boats came to help us, and a tug took us into the harbour. The damage to this machine was not serious."

OIL ON TROUBLED WATERS.

Squadron Leader Lloyd, Flying Officer Ogilvy-Forbes, and a corporal of the Engineers were in the machine which reached Poole Harbour in safety.

When the tug reached the first flying boat the seas were running so high that oil had to be discharged to calm the waters. The machine was in danger of running on to Poole Harbour training bank, but was salved in time. A pleasure motor boat, which went to the assistance of the airmen, was nearly swamped.

The other two machines reached Calshot without mishap.

SPOKANE FLIGHT.

TWO COMPETITORS FAIL.

From "The Times" Correspondent.

NEW YORK, Friday.

Neither of the two competitors in the non-stop race by aeroplane from New York to Spokane was able to reach his destination.

Mr. Schiller, the Canadian, came down yesterday at Billings, Montana, owing to lack of fuel, and Mr. Stinson was forced down at Missoula, Montana, 200 miles from his goal. With a failing engine he circled round for some time, looking for a good landing place, and was actually in the air long enough to have reached Spokane, but chose the lesser of two risks.

FLIGHT TO INDIA FAILS.

MR. LEVINE LANDS AT VIENNA.

Mr. Levine, the American millionaire, and Captain Hinchcliffe left Cranwell Aerodrome yesterday morning in the aeroplane Miss Columbia with the intention of making a non-stop flight to India.

When crossing Austria, however, Captain Hinchcliffe discovered that there was a defect in one of the propellers, and he was forced to land at the Aspern Aerodrome, near Vienna.

Mr. Levine told Reuter's Correspondent that he would have to wait in Vienna until a new part could be obtained from England.

THE WHALE DAMAGED.

A message from Corunna states that Captain Courtney's flying boat, the Whale, in which Captain Courtney was to attempt to cross the Atlantic, was caught in a storm on Thursday night.

The machine, which was in port, was driven by the surf against the mole, and badly damaged

NUNGESSER MYSTERY.

OFFICIAL INQUIRIES MAY BE MADE.

Inquiries have failed to reveal any evidence to support the report circulated by a Glasgow clergyman—that Nungesser and Coli, the French airmen, who were lost in an attempt to fly across the Atlantic, met their fate at the mouth of the River Shannon.

When an *Irish Times* reporter put the matter before officers of the Free State Army Air Force at Baldonnel Aerodrome yesterday, they stated that no absolute reliance could be placed on these reports, but they thought it advisable that someone should be sent to County Kerry to make inquiries.

Our Tralee Correspondent telegraphed yesterday:—The story published in to-day's papers relative to the alleged falling into the sea near Meenogohane of Captain Nungesser's aeroplane last May is merely a distorted version of a statement that I obtained on Saturday, 28th May. I now repeat the story as it was then published—

"Information gleaned by our Tralee representative furnishes strong presumptive evidence that Captain Nungesser's machine sank at Castleshannon Bay, off the Kerry coast, at about noon on the 10th of May. At 10 that morning Michael Casey, of Castleshannon, found a strong smell of petrol wafted over the surf. Later he noticed an unusual object floating a mile and a half from the shore. He expected that it would be washed ashore, but noticed that suddenly it seemed to have got waterlogged. It turned over, and what appeared to be two propellers of an aeroplane became visible.

"Almost immediately after getting waterlogged and upturning, it sank and disappeared. The exact location of submerging was between Bird Island and Ballingarry Leap, one and a half miles off Ballyheigue coast, in 110 feet of water. The place is in direct line with Carrigaholt.

"While Casey and others were watching the wreckage, a bottle, flung by a wave on to the strand, smashed in pieces near them. A fragment of the label attached to a bit of the bottle showed part of a French name.

"The theory locally is that Nungesser came to grief, probably on the Sunday night previously, 100 miles off the Irish coast, and that the aeroplane drifted along for over 40 hours, until it got waterlogged. It may be that Nungesser and Coli got jammed in the wreck when it sank, and that the bodies would still be entangled in it.

"Casey states that he reported the matter to a Civic Guard after the sinking of the wreckage."

The people of the district were convinced at the time that the wreckage was that of Captain Nungesser's aeroplane, and are still so convinced. A Mr. Brassil reported the matter at the time by letter to the French Ambassador in London. Mr. Brassil still believes that the aeroplane was Nungesser's, and that it may yet be possible to salve it. He utterly discredits the Glasgow story, which suggests that the aeroplane was seen falling into the sea, and asserts that Casey's story is the correct version of what was seen on the morning of May the 10th.

Mr. Brassil also informed me that after the wreck of the Titanic some of the bodies were washed ashore at Castleshannon Strand, and that a German floating mine exploded in the same strand and blew up a considerable portion of the cliff there.

SPEED "RECORD."

BRITISH PILOT'S SUCCESS.

The Royal Aero Club has received a notification from the Federation Aeronautique Internationale that the world's speed "record" for light aeroplanes has been granted to Captain H. S. Broad (Great Britain), who flew at 156.47 miles per hour at Edgware on August 24th.

(Continued at foot of next Column.)

TWO DIPLOMATS "HELD UP."

HIGHWAY ROBBERY NEAR PEKING.

From Reuter's Correspondent.

PEKING, Friday.

A highway robbery, involving two foreign diplomats, occurred a few miles outside Peking this afternoon.

M. de Warzee D. Hermialle, the Belgian Minister, and Mr. Halle, the Czecho-Slovakian Minister, accompanied by a Chinese chauffeur, were returning from a motor car trip to the Ming Tombs, situated north of the capital.

They stopped to take a photograph of the famous Ming archway, near the entrance to the tombs, and the chauffeur was just cranking the car to start off again, when a bandit suddenly appeared, thrust a Mauser pistol into the Ministers' faces and demanded all their valuables.

They had no option but to comply, and were forced to hand over their signet rings, gold watches and money. The highwayman even carried off their waistcoats, which were in the car.

Other Chinese stood by while the affair was taking place, but whether or not they were accomplices is uncertain. In any case, they made no attempt to assist the foreigners, who, after the bandit had made off with his loot, proceeded to the magistrate in the neighbouring town of Chingpingchow to inform him of what had taken place, and to request him to provide a soldier as escort owing to the insecurity of the road.

The magistrate complied, and the Ministers returned to Peking this evening without further mishap.

STERLING AT PAR.

GREAT RECOVERY IN NEW YORK.

From Reuter's Correspondent.

NEW YORK, Friday.

Sterling touched parity in the Foreign Exchange Market to-day for the first time since June 30, 1926.

Sterling has been rising slowly, but steadily, since the spring, having reached the lowest for the year in February. Its recovery has been aided by the decline in money rates in the United States, which has led to the transfer of huge amounts of capital to London, where higher rates of interest are available.

PIGEON'S 6,000-MILE VOYAGE

ON WHITE STAR LINER.

A racing pigeon, which, according to its rings, belongs to a member of the National Union of Racing Pigeons, fell on the deck of the White Star liner Olympic when the steamer was off the coast of France on her last outward voyage to New York. The bird was taken care of by the ship's butcher, and reached port yesterday, when the Olympic returned to Southampton, none the worse for its six-thousand-mile sea trip.

CALCUTTA DACOITY.

TWO MEN SENTENCED.

CALCUTTA, Friday.

Two of the three men accused in the Dacoity case, which created a stir here earlier in the year, have been sentenced to rigorous imprisonment for six and five years, respectively. The third has been acquitted. During the hearing of the case in July a witness for the Crown, named Dibakar, who had already been convicted of complicity in in dacoity, stated that in 1925 one of the three accused induced him to become a member of a revolutionary party known as the Bengal Secret Society. He had been told, he said, that the general duty of members was to manufacture bombs.

(Continued from Preceding Column.)

"Information gleaned by our Tralee representative furnishes strong presumptive evidence that Captain Nungesser's machine sank at Castleshannon Bay, off the Kerry coast, at about noon on the 10th of May. At 10 that morning Michael Casey, of Castleshannon, found a strong smell of petrol wafted over the surf. Later he noticed an unusual object floating a mile and a half from the shore. He expected that it would be washed ashore, but noticed that suddenly it seemed to have got waterlogged. It turned over, and what appeared to be two propellers of an aeroplane became visible.

"Almost immediately after getting waterlogged and upturning, it sank and disappeared. The exact location of submerging was between Bird Island and Ballingarry Leap, one and a half miles off Ballyheigue coast, in 110 feet of water. The place is in direct line with Carrigaholt.

"While Casey and others were watching the wreckage, a bottle, flung by a wave on to the strand, smashed in pieces near them. A fragment of the label attached to a bit of the bottle showed part of a French name.

"The theory locally is that Nungesser came to grief, probably on the Sunday night previously, 100 miles off the Irish coast, and that the aeroplane drifted along for over 40 hours, until it got waterlogged. It may be that Nungesser and Coli got jammed in the wreck when it sank, and that the bodies would still be entangled in it.

"Casey states that he reported the matter to a Civic Guard after the sinking of the wreckage."

The people of the district were convinced at the time that the wreckage was that of Captain Nungesser's aeroplane, and are still so convinced. A Mr. Brassil reported the matter at the time by letter to the French Ambassador in London. Mr. Brassil still believes that the aeroplane was Nungesser's, and that it may yet be possible to salve it. He utterly discredits the Glasgow story, which suggests that the aeroplane was seen falling into the sea, and asserts that Casey's story is the correct version of what was seen on the morning of May the 10th.

Mr. Brassil also informed me that after the wreck of the Titanic some of the bodies were washed ashore at Castleshannon Strand, and that a German floating mine exploded in the same strand and blew up a considerable portion of the cliff there.

SOVIET DEBT TO FRANCE.

CONTROVERSY WITH LITVINOFF.

DETAILED FRENCH STATEMENT.

From Reuter's Correspondent.

PARIS, Friday.

The long-distance controversy between M. Litvinoff, in Moscow, and the French Government on the question whether an agreement has, or has not, been reached on the debt question goes merrily on.

Following M. Litvinoff's emphatic affirmative declarations and the no less emphatic official denial issued here yesterday comes a lengthy French official statement on the matter. M. de Monzie, the President of the French delegation to the Franco-Soviet conference, and the French financial circles concerned, have learned, it says, through recent declarations made to the Press by M. Litvinoff, that complete agreement has been reached on the question of Russian debts, while the same declarations announced that the Soviet Ambassador to France had been authorised to hold out the prospect, as soon as the general agreement had been ratified, of the first measure to carry it out, consisting of the payment of a sum of 30,000,000 gold francs, representing the first six months' annuity.

A CATEGORICAL DENIAL.

The assertion that "complete agreement" has been reached on the question of debts, continues the French statement, is categorically contradicted by the correspondence and official documents of the conference. On March 25th, 1927, a memorandum from the Soviet delegation defined the conditions, "beyond which it was impossible for the Soviet Government to go," in regard to a debt settlement. The French delegation replied on March 26th that these conditions showed no advance on those formulated on August 26th, 1926, and consequently the French delegation awaited fresh proposals.

M. Rakovsky (the statement continues) asked on June 30th last that negotiations might promptly be resumed, giving the assurance that the conciliatory spirit of the Soviet delegation would easily permit of complete agreement being reached, but making no concrete offer. The French delegation replied on July 26th, expressing the hope that a fresh effort at adaptation might allow of the resumption of negotiations on definite bases.

A CHAPTER OF CONTRADICTIONS.

"The texts of that Note and reply establish incontestably that at the end of July no agreement had been reached, and since that date the Soviet delegation has communicated no fresh proposals. Moreover, if the views of the two delegations regarding either the amount of the annuities or the essential methods of settling the debt have effectively been brought closer together, the Soviet delegation persists in subordinating these proposals to the granting of credits of an amount much higher than that of the first annuities offered to the French bondholders, and that permitted of no useful examination. The conference, therefore, has never given practical consideration to the question of credits.

"The evidence shows that, so long as the Soviet delegation maintains the same intentions, and so long as no programme of credits is established, no one is authorised to affirm the existence of 'a complete agreement regarding the debt question.'"

OTHER PROBLEMS INVOLVED.

Finally, the French statement recalls that the questions of the debt and of credits only form two items on the list of problems that figure on the programme of the conference and that should be solved together.

The general settlement which the conference is charged to prepare presupposes that an understanding shall have been reached on all these problems, and particularly on that concerning the indemnities due to French nationals for unjust damage sustained in Russia, and also in regard to the settlement of Treasury debts.

The conference has not yet discussed these two questions, which were raised at the opening of the conference, and are still outstanding.

RUSSIAN VERBAL ASSURANCES EMBODIED IN A NOTE.

Later.

Following the *communiqué* issued this morning on the subject of the Franco-Soviet negotiations on the debt question, M. de Monzie, the President of the French delegation, states that he has to-day received a Note from the Soviet delegation, signed by Rakovsky, and dated September 21st, which embodies the new Soviet proposals. These proposals confirm the verbal assurances previously given.

M. de Monzie has, at the same time, been informed that the Soviet Government is prepared to publish the proposals.

THE BRITISH SALONIKA FORCE.

ANNUAL PARADE AND SERVICE OF REMEMBRANCE.

The annual parade and Service of Remembrance by members of the British Salonika Force will take place on October 2 next. The men and women of the Force gather for a special parade and Service on Horse Guards' Parade, and then file past the Cenotaph, where wreaths are laid. Last year over 2,000 people took part in the march, and at least double that number were present on the parade ground or in Whitehall.

This year there will be an inspection by the Chief of the General Staff, General Sir George Milne, followed by a Service, and then the march past. After the march there will be a dinner at Lyons's Corner House. Full particulars may be had from local secretaries of the Salonika Reunion or from Mr. C. J. Kettle, 20 Courtland avenue, London, S.W.16.

EGYPTIAN CUSTOMS TARIFF

PROPOSED NEW DEPARTURE.

From "The Times" Correspondent.

ALEXANDRIA, Friday.

The Egyptian Government is making inquiries in Great Britain and France for the services of experts in drawing up a new Customs tariff, which it is intended to introduce in 1930, when all the existing commercial treaties will lapse. It is proposed to substitute for the present flat rate of 8 per cent. *ad valorem* specific tariffs varying with each category of goods, and rising to a maximum of 12½ per cent., and possibly 15 per cent. *ad valorem*.

MR. COSGRAVE AND DUBLIN.

GREAT PAST AND GREATER FUTURE.

THE STIMULUS OF CIVIC WEEK.

MESSAGE TO THE "IRISH TIMES."

In a special message to the *Irish Times* on the success of Civic Week, President Cosgrave says:—

"Dublin's first Civic Week has met with the outstanding success that the project deserved. It has brought home to those who live in Dublin the fact that they are 'citizens of no mean city,' that they are members of a community with a great past in politics, the arts and sciences and industry—a city, as has well been observed, 'with a great past and a greater future.' What we in Ireland require most to-day is a *renaissance* of the spirit of citizenship, and Civic Week may well prove to be the beginning of that spirit.

"The pageants, lectures and exhibitions which have been seen and heard during this memorable week have enlightened even the best informed about Dublin's history; we have learned much about the great figures who played their parts in times gone by—something about the men and movements that made their mark upon the history of our country.

"There have been good times and bad in that chequered history, but even the worst period had a charm of its own. Now we have our country in our own hands—to make or mar it is in our own hands.

THE HOUSING PROBLEM.

"The big problem of the future is housing. It is a costly service, but even its costliness must not prevent a big effort to solve it, and its solution lies in the provision of houses. Every citizen who builds a house, or who helps to build houses, is a public-spirited citizen, and the more that he builds the greater he is as a citizen. It is not yet quite fifty years since a big effort was made by a number of Dublin citizens to build houses for the working classes. Many of our public institutions are the result of a similar effort.

"Within the short space of three-quarters of a century the National Gallery has been established. Many of our citizens are unaware of the number and variety of the works of art housed in the National Gallery at the present time. Within the past quarter of a century a great citizen made a gift of pictures to found a municipal art gallery.

THE CIVIC WEEK'S STIMULUS.

"It would not be possible to enumerate the advantages derived by the citizen of to-day from the work of those who have gone before us, and the work of those who are still with us. Suffice it to say that our contribution should be big if we are to keep up the pace. Let us not forget that every little helps. If it be not possible to do the big thing—let us do the biggest that we can. The child dissuaded from injuring public property will in turn dissuade another.

"The problems which confront our city to-day are greater than they have been in the past. Their solution requires time, money and patience—above all, the co-operation of the citizens.

"I have no doubt that with the stimulus of Civic Week a hearty co-operation will be forthcoming from all citizens to make our city even more worthy of its glorious past—in a few words, to make it the worthy capital of a worthy State."

CORK PEACE MOVE.

MR. DE VALERA ATTENDS PRIVATE MEETING.

From Our Own Correspondent.

CORK, Friday.

There was only a meagre attendance at the "Peace Conference" held in the Cork Harbour Board offices this afternoon. President Cosgrave and Mr. de Valera had both been invited to attend the meeting, which was convened by Mr. E. J. Daly, Chairman of the Harbour Commissioners.

The Fianna Fail leader accepted the invitation, together with two of the recently-elected Cork members of the Dail (Mr. Sean French, Lord Mayor of Cork, and Mr. Hugo Flinn), but no official member of the Cumann na nGaedheal Party was present, with the possible exception of Mr. A. Shaughnessy, a former member of the Dail, who did not seek re-election in June last.

The Press were not admitted to the meeting, which, it was learned, had been convened "to meet Mr. de Valera and discuss the economic position of Ireland." It was stated that, if it was considered necessary, a report of the proceedings would be forwarded to the newspapers.

In a conversation with Mr. Daly before the meeting, he informed me that no reply had been received from President Cosgrave.

Among those in attendance were:—Messrs. R. S. Anthony, Labour T.D.; Jeremiah Walsh, Local Secretary, Cork Branch Irish Labour Party; T. P. Dowdall, brother of Senator J. C. Dowdall; Sean O'Leary, Dr. Con Lucey, and Mr. Andrew O'Shaughnessy, jun.

ALEXANDRA COLLEGE, DUBLIN.

THE LADY ARDILAUN LECTURES.

The annual course of lectures on French History is announced to take place at Alexandra College on the afternoons of October 17th, 18th, 19th and 20th at 4 o'clock. The Council of the College have secured as lecturer Dr. Ernest Barker, Principal of King's College, London, one of the most eminent historians of the day, and one whose works enter into a wide field of human activity, both in the past and at the present time. History and political thought in Greece, England, Ireland, Germany, India, together with various social subjects, have supplied themes for his writings.

The subject of the present course is "Mediæval France," 1100 to 1300 A.D., and the lectures are entitled as follows:—I. The Students; the University of Paris, Abelard to St. Thomas. II. The Monks; Cluniacs and Cistercians; St. Bernard. III. The Nobles; Chivalry and the Crusades. IV. The People; Town and Country. The lectures, which are open to the public, will be illustrated by lantern slides.

STORM-TOSSED YACHT.

ADVENTURE IN MID-ATLANTIC.

LINER RESCUES TWO MEN.

A thrilling story of his rescue, with a companion, from a small yacht struggling against a hurricane in mid-Atlantic was told by Mr. W. E. Sinclair, a South London schoolmaster, who arrived at Greenock yesterday on the Canadian Pacific liner Montrose from Montreal.

With a fellow-member of the Erith Yacht Club, Mr. R. M. Jackson, a law student, he set out from the Thames on a summer holiday cruise on the four and a half ton yawl Joan.

"All went well," Mr. Sinclair said, "until we were well out in the Atlantic, when a hurricane suddenly sprang up. The tiny craft battled boldly for a long time with the waves, but in the end her masts yielded under the terrible pressure of the gale, and went over the side.

"It was an awful experience, for we were in almost momentary terror of being engulfed. We kept on the look-out for help, but day after day passed, and still no vessel hove in sight. We had almost lost heart when, on the sixth day, somewhere between Belle Isle and the coast of Greenland, the Dutch freighter Alcoor appeared, and we were rescued.

"By this time we were both almost exhausted from the terrible strain endured in trying to keep the yawl afloat. We were kindly treated on the Alcoor and soon came round. The freighter took us to Montreal, where we were accommodated in the Sailors' Institute for several days. Then we were offered our passage home by the officials of the Canadian Pacific Steamship Company. I availed myself of the opportunity, but Mr. Jackson preferred to go on to Toronto and visit some friends."

THE UNKNOWN.

AN ASTRONOMER'S BELIEF.

Professor H. H. Turner, Savilian Professor of Astronomy at Oxford, addressing the annual conference of the British Institute of Adult Education, which opened at Balliol College, Oxford, last night, said that the discovery of the stars in Andromeda was a triumph for the biggest telescope in the world in Mount Wilson. This had a diameter of eight feet. There was a conviction among the astronomers at Mount Wilson that, if only some millionaire would give about a million pounds, it would be feasible to build a telescope of twenty-five feet diameter, and, with such a telescope, put back the limits of the unknown two or three, if not twenty or thirty times as far as they were at present. The harvest was ready, but the labourers were far too few, and it was unlikely to be otherwise.

YELLOW FEVER.

PROFESSOR STOKES'S RESEARCHES.

Professor T. B. Johnston, Dean of Guy's Hospital Medical School, in a statement to *The Times*, says:—

"Stokes was extraordinarily popular with the students here; everybody liked him. He was a very impulsive, good-hearted Irishman, and always generous to a fault. He was a tremendous worker. He would work 20 hours out of the 24, and in France during the war he frequently worked 24 hours out of the 24. He was the sort of man who, if he found anybody labouring under any disadvantage or personal disability, would go out of his way to help. He would always do anything to help a lame dog over a stile. He was a very keen sportsman, a good lawn tennis player and golfer and sailor, and as a cricketer he scored a lot of runs for Trinity College, Dublin. A marked characteristic of his was his absolute outspokenness. He was transparently honest and sincere in everything he said or did.

"He had not been out in France very long before he appreciated the importance of a mobile laboratory, of which there were none in France at that time. He agitated until he got himself a motor bicycle and sidecar, with which he used to go up and down the line attending to suspected cases of typhoid, dysentery, and so on. He did a great deal of research work on the various diseases that sprang up in France, and according to some people he really did more than any other one man to improve the general conditions for the wounded, the gassed, and the sick. One day he discovered in the Ypres Salient that the gassed men were being given oxygen by means of an ordinary face mask. The patients did not like the method, and it was not doing them much good. Stokes disappeared and came back with yards and yards of tubing, and gave the oxygen by passing it through the tube right down to the windpipe. People who were with him said that any number of lives were saved by his improvement in the method of giving oxygen alone."

Dr. Geoffrey Marshall, assistant physician at Guy's Hospital, stated:—

"Stokes had already accomplished a great deal, but we all felt here that there was nobody who was likely to have so great a future in his line of research. His inquiry into an outbreak of epidemic jaundice, which caused many deaths in the Ypres Salient during the war, led to his discovering, not only the organism which caused it, but the manner in which it was spread. He found that rats which ran over the men's food were the carriers of the disease. Precautions were taken, and it was stamped out. Stokes also did valuable work in the prevention and treatment of septic infection of wounds."

THE REFERENDUM.

FIANNA FAIL'S DECISION.

At a meeting of the National Executive of Fianna Fail held on Thursday in Dublin, the following resolution was passed:—

"That the honorary secretaries be requested to instruct all branches of the organisation that the collection of signatures to the petition to have the machinery for the initiation of laws and constitutional amendments established be proceeded with without delay."

SHIPBUILDING IN ENGLAND.

ACTIVITY IN NORTH-EAST COAST YARDS.

In addition to two orders for the Cowpan Shipbuilding Company, Blyth, it was announced yesterday that Sir R. Ropner and Company, West Hartlepool, have placed contracts with other North-East Coast yards for four steamers, making six in all. Two are to be built by Smith's Dock Company and the Tees, another by William Ray and Company, West Hartlepool; and the fourth by Sir James Laing and Company, Sunderland.

Sir R. Ropner and Company have now building, or on order, fourteen steamers, each of about 9,000 tons.

WESLEY'S OAK TREE

BLOWN DOWN BY STORM.

John Wesley's famous oak tree at Winchelsea, Sussex, was blown down in yesterday afternoon's storm. Beneath the branches of this tree, which stood near the chapel erected to his memory, Wesley preached in the early days of the crusade that laid the foundations of Methodism.

LATE NEWS.

REVISED PRAYER BOOK.

PARLIAMENT URGED TO WITHHOLD CONSENT.

In a leading article *The Times* observes:—Churchmen will not resent the interest shown by Nonconformists in the Revised Prayer Book. What the Church of England is, and does, affects in a real degree the life of the whole community, and certainly it cannot be without its influence on the Free Churches. But the fact that the new Prayer Book must be approved by Parliament is sufficient to justify the interest and the criticism of every citizen. Until quite recently the attitude of Free Churchmen to the work of Prayer Book revision has been almost uniformly friendly, and when the new Book was first published, several prominent Free Churchmen expressed their hope that it might be accepted by both Church and Parliament. It was clear that some of them did not much like the alternative Communion Service, and reservation even for the sick seemed to them fraught with dangers, but they were ready to express their appreciation of the Book as a whole.

In the last few weeks, however, other voices have been raised among Free Churchmen, voices not merely of interest, but of something like alarm. The Rev. M. E. Aubrey, the General Secretary of the Baptist Union, now urges Parliament to refuse its consent to the Prayer Book measure, because he is convinced that it makes changes in the direction of Roman Catholicism, and thus endangers Protestantism throughout the country. In harmony with Mr. Aubrey's protest, the Council of the World's Evangelical Alliance has issued a statement in which it declares that the continuity of the Reformation settlement and the Protestant succession will be threatened if Parliament votes in favour of the Book. On the other hand, Dr. Carnegie Simpson, who has his own criticisms to make against the Revised Prayer Book, asserts that, if men deal fairly with its terms, they cannot say that it is a denial of reformed doctrine, and adds that the Consecration prayer in the new Book is less Roman than the corresponding prayer in the present office.

It is plain, therefore, that Free Churchmen are not at one among themselves in their attitude to the Book. Churchmen always expected that, when the measure was submitted to Parliament, some of its proposals would be criticised. It now appears that the chief criticism is that it conflicts with Protestantism. This criticism has always been made against the Book of Common Prayer. No revision of the Book has escaped this charge, and here, as in other things, history may be expected to repeat itself.

MOTOR 'BUS ACCIDENT.

21 PERSONS INJURED.

Twenty-one persons were injured in a motor 'bus accident at Inchinnan, near Renfrew, at 7 o'clock yesterday morning. All were taken to Paisley Royal Infirmary, and five were detained.

One 'bus was stationary, and the driver of the other, when about to pass, observed another 'bus approaching. He drew in to the left of the road, but the vehicle skidded and crashed into the rear of the stationary 'bus. The former, with nineteen passengers, turned over, and all the occupants were injured, as also were two passengers in the stationary car.

The passengers were quickly released by police officers and conveyed to Paisley Infirmary.

DANGEROUS DRIVING.

MOTOR CYCLIST RUNS INTO BAND.

Louis Richer, of Littlebourne, Canterbury, was fined £10 and 4s. 6d. costs for dangerous driving at Canterbury Police Court yesterday. Riding a motor cycle combination on August 6, Richer ran into the band of the London Irish Rifles, going through two ranks of drummers and one rank of pipers. Corporal Stewart, who was in the leading file, was seriously injured, and only returned to work this week.

Richer was also fined £2 for having ineffective brakes.

DEATH IN HORSE RING.

JUDGE'S COLLAPSE AT AGRICULTURAL SHOW.

There was a distressing incident at the Lampeter Agricultural Show yesterday, Mr. Edward Vaughan, of Newton Farm, Rudbaxton, Haverfordwest, who was judging the heavy horses, collapsing in the ring and dying in the presence of his wife and two sons.

Fifty-nine years old, he was one of the best-known Pembrokeshire agriculturists.

THE LATE SIR ARTHUR SHIPLEY.

MEMORIAL SERVICES.

A Memorial Service for Sir Arthur Shipley, Master of Christ's College, Cambridge, will be held in the College Chapel on Wednesday, September 28, at 2.30 p.m. Owing to the small available space it will be necessary to restrict the attendance in the chapel to members of the College and the relatives.

Another Service will be held simultaneously at St. Andrew's the Great for other members of the University and friends. Members of the College who wish to attend the Service in the chapel are requested to notify the chaplain as soon as possible, and to be there in their places not later than 2.25.

SLUMP IN TINPLATE INDUSTRY

MILLS SERIOUSLY AFFECTED.

All the tinplate mills in Swansea district were idle yesterday, a state of affairs that has not existed since 1921. There is a great lack of orders, particularly for export. The mills at Messrs. Baldwin's King's Dock Works and Messrs. Richard Thomas's Cwmfelin Works are expected to be closed for the whole of next week. The finishing departments are able to continue operations. Stocks of tinplates at the docks and warehouses are nearly three times greater than they were a year ago.

COLONIAL OFFICE APPOINTMENT.

The Secretary of State for the Colonies, it is officially announced, has appointed Mr. W. C. Bottomley to be an Assistant Under-Secretary of State in the Colonial Office, to fill the vacancy resulting from the retirement of Sir Charles Strachey.

CHANNEL SWIMMING SEASON OVER.

A south-easterly gale, with heavy rainstorms, was blowing in the Channel last night. Frank Perks, the Birmingham swimmer, was due to arrive at Dover last night in attempt to swim the Channel, but the conditions were hopeless.

LEAGUE'S MANY ACTIVITIES.

SECURITY PROBLEM AT GENEVA.

ARBITRATION BY COMPULSION.

From Reuter's Correspondent.

GENEVA, Friday.

The Third Committee (on Disarmament) this morning considered the report of M. de Brouckère (Belgium) on the resolutions already adopted relating to arbitration, security and disarmament, and the work of the Preparatory Commission for the projected Disarmament Conference.

Provision is made in the report for inviting non-members of the League to take part, if they so desire, in the special Committee to be set up for the purpose of studying the questions of arbitration and security under the direction of the Preparatory Commission.

The purpose of this provision is that the United States, which already takes part in the Preparatory Commission, may co-operate, if it did so desire, in the work of the Special Committee. Inasmuch, however, as America has always declared herself averse to dealing with the question of security, it is felt to be doubtful whether she will agree to be a member.

A long discussion followed on the proposal made by Lord Onslow (Great Britain) regarding a more precise definition of the attributions of the Special Committee, and especially dealing with the measures the various States are prepared to take to support decisions or recommendations of the Council in the event of a conflict occurring in a given region.

As there was some divergence regarding the exact terms of this important part of the report a sub-committee, composed of Lord Onslow (Great Britain), M. Paul Boncour (France), M. de Brouckère (Belgium), and Signor di Marinis (Italy), was appointed to draft an agreed text, and to submit the same to a meeting of the Committee fixed for 3.30 this afternoon.

THE COMPULSORY ARBITRATION SCHEME.

Sir Cecil Hurst, of the British Foreign Office, and Professor Edgar Brookes (South Africa) took part in an animated debate in the League Assembly's First Committee to-day, when Dr. Nansen's compulsory arbitration scheme came up for discussion.

The Sub-Committee which drafted the report stated that the Committee had been unable to examine the legal aspects of the scheme, but endorsed the opinion of the Third Committee in favour of consideration of a general compulsory arbitration convention. The Sub-Committee added a series of recommendations which, in the course of the debate, were cast and re-cast several times until unanimity was finally reached.

Professor Brookes criticised the report, especially on the ground of the undue haste with which the discussion had been rushed through. It would be extraordinary, he said, if the result of the present Assembly was going to be, not approval of the principle of general arbitration, but only a recommendation in favour of considering and studying it. From the beginning it was understood that not all Governments would sign, and that, indeed, many Governments might be against compulsory arbitration, but the great river of the early days of the Assembly had become a small trickle, which was lost in the sands.

The Third Committee, added the speaker, had passed the Polish proposal for "outlawing war" with acclamation. That acclamation was, perhaps, the measure of their sincerity.

THE COMMITTEE'S RECOMMENDATION.

The following is the final wording of the recommendation of the First Committee with regard to Dr. Nansen's scheme for compulsory arbitration:—"Firstly, means should be sought to promote and stimulate the acceptance of the optional clause of Article 36 of the Statute of the Permanent Court of International Justice and the conclusion of special treaties for judicial settlement by arbitration and conciliation.

"Secondly, in any study concerning the pacific settlement of disputes between States, particular attention should be attached to the procedure of conciliation, the value of which is considerable.

"Thirdly, the question of the relations between the mediatory activity of the Council and the Assembly and the procedure of arbitration and conciliation also deserves special attention.

"Fourthly, in studying a general convention on obligatory arbitration examination should be made as to how to make such a convention sufficiently elastic to enable the contracting States to adapt their engagements according to their special conditions."

THE PROBLEM OF ALCOHOLISM.

The principal subject of discussion in the Assembly of the League of Nations this afternoon was the report on the International Economic Conference. There were several speakers, including M. Loucheur, whose scheme for improving the economic condition of the world was responsible for the holding of the conference. The debate will be continued at ten o'clock to-morrow morning.

The Assembly agreed to adjourn to the next session the question of whether the problem of alcoholism should be included among the subjects dealt with by

and Belgian delegations, the object being to combat alcoholism.

GERMANY SIGNS ARBITRATION CLAUSE.

GENEVA, Friday.

At the meeting of the League Assembly to-day the President announced that the German delegation had signed the optional clause on arbitration of The Hague Statute.

The announcement was greeted with general applause, and Herr Stresemann expressed his thanks for this mark of sympathy.

DISARMAMENT COMMITTEE'S DECISION.

GENEVA, Friday (Later).

The Third Committee (on Disarmament) concluded its labours this afternoon. The Chairman, Dr. Benes, remarked in his closing speech that satisfactory results had been obtained, and that new methods and new procedure had been adopted as regards the treatment of the questions of arbitration, security and disarmament.

The paragraph of the Committee's report on which agreement was not reached this morning now runs as follows:—"There is no question of asking the Council to send to the States which are members of the League a questionnaire regarding their intention in all imaginable cases. The Committee which is to be set up should be instructed to study the form in which the Council should ask the different States to inform it what measures they would be prepared to take to support its recommendation or decisions in certain cases which the said States might indicate. It is understood that the States will have all possible liberty to reply in such a manner as they think best to these inquiries by the Council.

"The object thus sought is to render it easier for the individual States at the Disarmament Conference to fix the lowest possible figure of their armaments, thus enabling them to graduate them in proportion to the guarantee of security afforded by the assistance on which in certain circumstances they might be able to rely."

The date of the next meeting of the Preparatory Commission on Disarmament was left to the discretion of the Chairman in London.

THE POSITION OF MR. LARKIN.

QUESTION OF VALID ELECTION.

FROM A LEGAL CORRESPONDENT.

The position of Mr. Larkin, who has been elected to the Dail, would appear to raise troublesome questions of law. If Mr. Larkin who was nominated and elected for Dublin City North was at the date of his nomination an undischarged bankrupt, then, by Section 51 of the Dail Statutes of 1923, he was disqualified for election, and is now liable on petition to be thrown out of his seat. The returning officer appears to have had some idea that a disqualified person was to come forward, because he had fortified himself "with the opinion of eminent counsel." He has so stated on more than one occasion, but he has not told us what advice he had, in fact, received.

What counsel familiar with our electoral laws must, however, have informed him was that it is well-settled law that a returning officer has no legal power to decide, at the nomination, any question affecting the qualification of a candidate, though it is quite permissible for him to do so, and that it is within the power of any other candidate, or any elector, to give notice to the electors that such candidate is disqualified, and to inform them that votes given to him would be thrown away. Then, the candidate next highest at the poll could, on petition, claim the seat. Under proportional representation I fancy there will be some difficulty in determining who the next highest candidate is in the last elected person may be. That, however, is the law, and in one or two instances where a returning officer took upon himself to decide a question of qualification he came to grief.

The returning officer, in fact, can only deal with an objection which arises on the face of the nomination paper presented—something which on its face indicates that it is defective, an unreality or a fraud. Suppose, for example, that it has only seven assenting electors, or that the assentors are not all registered voters, or that there is a clear ambiguity about the identity of the person put in nomination.

These are the questions which it is peculiarly the function of the returning officer to deal with subject to the rights of the party affected to appeal by petition. The Statute says that the candidate must be described sufficiently to identify him, and this description must include his name, the surname being first, and all his Christian names in full, his address, rank, profession or calling. As regards abode, it has been held in a number of cases that an office address, or a club address, does not comply with the law, and the paper is bad; but, if at any address so given there happened to be two persons of the same name, it would be essential to comply with the spirit and letter of the law that the electors would be clearly informed which of the two was before the constituency.

A nomination paper which did not fulfil this requirement of the law would be bad on its face, once the returning officer was made aware of the facts, and if the question were raised, the officer was bound to hold the paper bad and reject it.

This question, however, was not raised at the time of nomination. In my view the election now, either on the ground of bankruptcy or of the defective description, can only be challenged by a petition, brought by a candidate or by four electors of the constituency. A petition on either ground must be brought within twenty-one days of the day after the final result in this constituency was declared, but would-be petitioners will not know until the Dail meets against whom they have got to petition. Even then they will not know, because the man who claims to have been elected need not enter the assembly until the time for a petition expires.

INDUSTRIAL PEACE.

MR. CLYNES AND THE WORKERS.

Mr. Clynes, at Sheerness last night, said that a peculiar feature of the revived discussion on industrial peace was the assumption that in peace arrangements everything depended on the workers. On the contrary, peace depended more upon the action of employers, the Government, and, not least, upon those who continued to take a part of industry without working more than those who did the work. The Government had retarded the prospects of peace since the end of the general strike.

ENGINE AND THREE COACHES DERAILED.

As a London, Midland and Scottish train was entering New Street Station, Birmingham, yesterday morning the engine and three coaches were derailed.

The train was pulled up promptly, and some of the passengers were unaware that anything unusual had happened. Others said that there was a slight swaying and bumping. The cause of the mishap has not been ascertained.

THE PORT OF FUNCHAL.

FROM REUTER'S CORRESPONDENT.

LISBON, Friday.

An official decree has been issued cancelling the contract for the works in connection with the construction of the port of Funchal, Madeira, and authorising an independent committee to enter into negotiations with a London firm for the conclusion of a new contract.

ROSSE COLLEGE, STEPHEN'S GREEN. Last year's successes include 17 BANK OF IRELAND, 10 ROYAL BANK, and 8 MUNSTER AND LEINSTER BANK. Apply to Principal, 5 Stephen's Green. Phone 3611.

THE "WAR" ON THE RHINE.

ARMY'S SUCCESSFUL MANŒUVRES.

FROM REUTER'S CORRESPONDENT.

COLOGNE, Thursday.

The "war" which has been raging for the past week in the wooded heights and valleys of the beautiful country between the Rhine and the Nahe is now nearing its end, and "peace" will be "signed" on Saturday. Hostilities broke out at the beginning of the week, the defending and "enemy" force being the "Blue" Army, and the attackers the "Red" Army. The Director-in-Chief of operations is Lieutenant-General Sir William Thwaites, Commander-in-Chief, British Army of the Rhine; and Major-General G. S. Clive, from the War Office, commanded the 1st Rhine Division, from which the five Redland Armies (some of them imaginary) were constituted. The chief umpire was Colonel W. St. A. Wards Aldham, while Wing-Commander P. C. Maltby watched on behalf of the Royal Air Force.

The "Blue" forces consisted of the 2nd King's Shropshire Light Infantry, while the "Red" Army consisted of the 1st Rhine Brigade, 2nd Royal Welsh Fusiliers, 2nd Worcestershire Regiment, and 2nd Royal Berkshire Regiment, with the 2nd Rhine Brigade H.Q., 2nd Royal Fusiliers, 1st Oxford and Bucks Light Infantry, and 1st Manchester Regiment, the divisional troops including H.Q., 1st Rhine Division, 6th King's Royal Irish Hussars, 19th Field Brigade R.A., 29th 95th and 97th Field Brigades R.A., 7th Field Company Royal Engineers, Royal Corps of Signals, and R.E. Postal Services.

STRATAGEM AND TACTICS.

As was the case last year, this year's manœuvres of the British Army on the Rhine are being conducted in the French zone, this time in the Kreuznach area, and as the district is very hilly and well wooded, the "war" has been mainly one of strategem and tactics with every opportunity for surprises and swift movement.

The "Blue" forces' plan was, in the event of an outbreak of "war," to attack strongly and get its blow in first; but the "Red" land forces mobilised far more quickly than had been deemed possible. The "Blue" frontier was a vague line running roughly from a point to the east of Brussels, via Namur, over the Meuse, and thence downward to the east of Metz and Nancy. The efforts of the "Reds" have been directed to pushing the "Blues" back on to the Rhine after taking the initiative, and manœuvring them into the angle of the Nahe and Rhine.

LONG FORCED MARCHES.

Both armies have been handicapped in practice, if not in theory, because though theoretically they have abundance of tanks, armoured cars and aeroplanes, actually they have none save for a few aeroplanes, borrowed from the French Army, which have given the French pilots some good practice and the British observers some useful experience. As it happens, the district is unsuitable for tanks or cavalry. The long forced marches made by the troops, coupled with the very small number of casualties, have provided very good proof of their physical fitness.

The manœuvres, which are considered to have been entirely successful, will come to an end on Saturday morning, when the troops return to the Wiesbaden area, the final operation being an entraining scheme.

Among the foreign officers who have attended the manœuvres are General Guillaumat, Commander-in-Chief of the Allied Armies of Occupation, who has followed the movements closely throughout. The biggest, and certainly, the most welcome surprise of what has been a very interesting "war," was provided by the weather, which cleared up in almost miraculous fashion for the major operations, at the very moment when their abandonment was contemplated owing to its unprecedented inclemency.

LEITRIM COUNCIL AND UNITY.

ANOTHER ELECTION "AN OUTRAGE"

At the Leitrim County Council meeting Mr. A. Mooney proposed that the congratulations of the Council should go forward to Mr. P. Reynolds and Mr. Bernard J. Maguire, vice-chairman, on their election to the Dail. He said that out of the seven seats Leitrim secured four, a matter that they should all be proud of. The two elections in the last three months had cost the country £200,000 or £300,000, and, as none of the parties were sufficiently strong to guarantee stability, he thought that the people should demand that the leaders of the two big parties be brought together, and that they should sink their differences and carry on the business for the good of the country. The bitterness between the two big parties was not half as real as it was imagined, and before they met on the 11th October and a battle for supremacy took place, and bitterness set in, all the parishes in Leitrim should hold meetings and ask them to unite for the good of the country.

There was no use in forming a party by coalition to crow over the other, and unless there was unity in the country a loan would not be got.

Mr. Briody, who joined in the congratulations, said that he thought that the present Government would be well able to go on, and they would.

Mr. Mooney—And we are the people and the masters.

THE PEOPLE UNITED.

Mr. James McGowan said that their duty was to ask the two big parties to come together and sink their differences for the good of the country. If the two parties were in coalition the people would unite, and they they would have an interest in the Government. The people were not divided; it was the leaders. To hold another election would be contrary to constitutional government. Mr. de Valera and Mr. Cosgrave should come together and form a Coalition Government that would include all the small parties, so that the people would be interested.

Mr. M. Carter, a defeated candidate at the election, as Chairman of the County Council, joined in the congratulations to his two colleagues and in the demand for unity between the two big parties. Another election, he said, would be ruinous, and some measures would have to be taken for the betterment of the country.

NEW MEMBER'S PROMISE.

Mr. P. Reynolds, who was successful at the election, thanked the Council on his own behalf and that of Mr. Maguire for the congratulations extended. Anything he could do would be done to unite the two big parties for the peace, happiness and prosperity of the country.

A resolution was unanimously adopted, on the proposition of Mr. Mooney, seconded by Mr. James McGowan, pointing out the enormous expense which the two elections cost in the past three months, and stating that, as neither of the two big parties, Cumann na nGaedheal and Fianna Fail, was sufficiently strong to form a stable Government, they demanded that they should come together and settle their differences before the assembling of the Dail and form a strong Coalition Government, which would gain the support and respect of not alone the people of Ireland, but of the whole world, and give five years of peace and prosperity.

"Further," the resolution added, "we consider that it should be an outrage on constitutional practice to have another election within two or three years."

DISCOVERY OF PHŒNICIAN REMAINS.

GIBRALTAR, Friday.

An ancient stone sarcophagus and other articles have been found on the site of Castela, between the Spanish village of Puentede Mayorga and the river Guadaranque, in proximity to the Marquis of Bute's estate of Guadacorte. It is believed that Castela was founded by the Phœnicians in 696 B.C. The Spanish authorities are continuing their excavations, and it is expected that an announcement will be made on the subject by a well-known archæologist at Cadiz.—(Reuter.)

THE ADMIRALTY AND ARMISTICE DAY.

An Admiralty Fleet Order, dealing with Armistice Day, issued last night, and laying down procedure to be followed on November 11 on board ships, contains the following:—"Great Britain celebrates Armistice Day not as a day of national grief, but rather as a commemoration of a great occasion in the national history."

MR. DE VALERA IN CORK.

PRESIDENT COSGRAVE'S PEACE TERMS.

SENTENTIOUS MAXIMA

FROM OUR OWN CORRESPONDENT.

CORK, Friday.

A meeting, arranged by the Fianna Fail Party here, was addressed by Mr. de Valera on the Grand Parade to-night. Mr. de Valera, who arrived in the city early in the day, attended a "peace and unity" conference, held at the Harbour Office in the afternoon.

Immediately before to-night's meeting Mr. de Valera, accompanied by Mr. Sean French and Mr. Hugo Flinn, two of the recently elected Fianna Fail Deputies, visited Blackpool, on the outskirts of the city, and, escorted by several bands and a torchlight procession, made an extensive tour of the city, cheering crowds lining the route.

MR. DE VALERA'S SPEECH.

Mr. de Valera, in the course of his speech, made a strong attack on the Irish Press, and counselled the people of the Free State not to be misled by it.

The Press, he said, is the biggest enemy of peace in this country. It has done nothing but to try to set Irishmen about each other's ears. That has been their aim since the Treaty. If we had a decent Press in Ireland, I believe that we would have been able to avoid trouble in this country.

Proceeding, he said that it was nothing short of a miracle, and, at the same time, it was a tribute to the intelligence of the Irish people, that they had not been influenced by the violent campaign of the Press during the last general election.

Here Mr. de Valera dramatically turned and pointed at the Press representatives sitting on the platform, and his gesture was greeted with mingled cheers and hisses by his audience.

THE QUESTION OF UNITY.

In the earlier portion of his speech, Mr. de Valera, referring to the question of the suggested unity of Fianna Fail and Cumann na nGaedheal, said that his party had always maintained that the people of Ireland should have only one platform and one objective, and that objective was the complete freedom of the whole country. The Fianna Fail Party gave the people that common platform and the opportunity to unite the people.

"Our policy is," he declared, "to abolish the memory of the past dissensions. That is the way of peace and progress, and that is our one aim."

THE STRAIGHT ROAD.

Mr. de Valera went on to say that no more vituperation had ever been poured on any political party than on Fianna Fail during the last election. But we never lost our temper," he added, "and we did not answer back, because we want steadfastly to face the future. We are not likely to agree now, or for years to come, on the merits of the way in which we have arrived at our present position. We are here now, and let us march forward on the straight road before us, and not look backward."

Proceeding, he said that the representatives of the people, elected by the people, should meet together, and in the name of the people for them. Let them forget for the moment the charter under which they were working. It had been forced upon them and had not been accepted by the Irish people. Let them forget that, and seize on this fact: that when the representatives of the people met together in a certain place in October 11th, if they put the will of the people foremost they, the Fianna Fail Party, were prepared to act on that.

PRESIDENT COSGRAVE'S TERMS.

Mr. de Valera next referred to the peace terms laid down by President Cosgrave in his speech at Cork recently, and described them as sententious *maxima*. President Cosgrave, he said, had better frame these points and hang them up in his own office, and in the offices of the Free State Ministers.

The first point to which Mr. de Valera made reference was the balancing of the national Budget. The Free State Government, he declared, had never balanced the national Budget of the country, and he would say to Mr. Cosgrave that every morning when he came into his office he should go over these ten points and take them to heart himself.

Referring to peace at home and abroad, he said that there had been peace in Ireland for the past three years, and Mr. Cosgrave's method for bringing about peace was the introduction of the Public Safety Act, and trying to force back the people to the days of the civil war. The unity on this basis was not possible, and present conditions were such that they required from every true citizen to do his utmost to bring the country out of its present position.

A NATIONAL LOAN.

Whatever position we occupy in Leinster House, added Mr. de Valera, the people of the Free State may be assured that anything which we believe will be for the advantage of the people we will support it.

It had been suggested, he went on, that if Fianna Fail had been returned to power they would be unable to raise a national loan. They had done nothing that would make the raising of a loan impossible. On the contrary, they had stood for peace and stability, and their opponents had done more than Fianna Fail had done for making such a scheme difficult.

We will do everything in our power, he proceeded, to raise a loan at home on the lowest possible terms, because we know that a loan is necessary. I hope that that loan will be raised in Ireland; but if by any means it should not be raised in Ireland, I believe that it can be raised elsewhere, and we will not have to go begging to England for it. (Cheers.)

FIANNA FAIL POLICY.

Concluding, Mr. de Valera said that the general principle of the Fianna Fail policy was to make Ireland as self-supporting as possible. To do this they would have to work at two ends—the increasing of exports and the decreasing of the imports. To concentrate on the increasing of exports was not sufficient, and they would also have to concentrate on the diminution of imports.

THE INDEPENDENT JUDICIARY.

Mr. Hugo Flinn dealt with President Cosgrave's peace terms, and, referring to the independent judiciary, said that, under the Public Safety Act, President Cosgrave wished to abolish independent jurisdiction, and in its place to appoint judges whom he could dispose of at his desire.

Mr. Sean French presided, and the other speakers included the County Cork Fianna Fail deputies.

NOTABLE TRAVELLERS.

GREAT LINER'S PASSENGER LIST

No hotel can boast of receiving in one day so many wealthy and notable guests as will the Cunarder Aquatania, which sails to-day from Southampton to New York. Few public functions in London or New York could bring together so large a group of leading people as those figuring on her million-dollar passenger list.

On B deck, which has been styled the "Park Lane" of the Atlantic, one of the suites will be occupied by Sir Gilbert Wills, chairman of the Imperial Tobacco Company, and Lady Wills. They will have as neighbours Mr. Gordon Selfridge and Mr. H. L. Pratt, president of the Standard Oil Company; Felix Deutsch, president of the General Electric Company, Berlin; Miss Ina Clarke, the well-known New York actress; Mr. Lee Ephraim, the theatrical producer.

C deck will accommodate the Vicomtesse le Sibour, Mr. F. Deland, one of the United States delegates to the League of Nations; Mr. John Holliday, the well-known lawyer, and members of the Corps Diplomatique, including Mr. S. Ugarte, the Bolivian Consul at Guadalajara.

On this deck also will be many hotel captains of industry and commerce, among them being Sir Alexander Anderson, C.S.I.; Major-General John Patton, C.B., C.M.G.; Mr. E. Hyslop Bell, chairman of the Niger Company, and Mr. Graham, the well-known wrestler.

The Aquatania's total of passengers number 1,500, and represent, in fact, leading figures in every phase of huan activity.

PERSONAL ACCIDENT INSURANCE.

Policies covering all accidents, including Football, etc., issued at low Premiums. Particulars on application. Two International and several other Players have benefited under this Insurance. ARMSTRONG, RAMSEY and CO., Insurance Brokers, 35 and 36 Westmoreland St., Dublin. (Phone 3611).—Advt.

DISPUTE BETWEEN ARCHITECTS.

SIR J. SIMPSON AND THE R.I.B.A.

Yesterday's issue of the "Builder" published the letter sent by the Secretary of the Royal Institute of British Architects to Sir John Simpson in connection with the representation of the Institute on the Council of the British School at Rome. Seen by a Press representative, Sir John said:—"It would, perhaps, have been more candid on the part of the Secretary of the R.I.B.A., when publishing his letter to me on the 22nd July, to have appended my reply thereto of the 13th August. I see in to-day's 'Builder' what appears to be his official explanation, which disclaims any intention of discourtesy. The disclaimer is rather weakened by the fact that, though six weeks have elapsed, I have not yet been favoured with so much as an acknowledgment from him that my letter has reached his hands."

In a letter to the editor of the "Builder" the Secretary of the R.I.B.A. states that it had for some time been felt that the Institute should be represented on the Council of the British School at Rome by someone actively working on its Board of Architectural Education, and that the proper thing for the Council to do was to nominate the Chairman of the board during his term of office. Consequently, when the Council was informed recently that Sir John Simpson's term of office had expired, it was decided to put the new policy into effect, and nominate Mr. Fletcher, the new Chairman of the board.

NO DISCOURTESY MEANT.

"I need hardly add," the Secretary concluded, "that there was not, and never could have been, in the mind of any member of the Council the thought of acting in any way with discourtesy to Sir Jo Simpson."

The Secretary's letter, dated July 22, to Sir John stated that the Council had just been informed that his term of office as one of their two representatives on the Council of the British School at Rome terminated in June, and they had asked him to convey to him their very cordial thanks for all his valuable work in that connection during the exceptionally long period (16 years) of his appointment. "You will, I am sure, be interested to know," the letter adds, "that, in order to insure the maintenance of close touch between the Board of Architectural education and the British School at Rome, the Council have appointed as your successor Mr. Henry M. Fletcher, the new Chairman of the Board, so that you will know that the work you have done in the past will be in good hands."

"GRATUITOUS AND FOOLISH AFFRONT."

Sir John Simpson, in his reply, dated August 13, a copy of which he handed yesterday to the Press Association, stated—"Lest I should be thought to have acted hastily, I refrained from an immediate reply to your letter of 22nd July, in which you inform me that the President and Council have, without troubling to inform me of their intention or to ascertain my views on the matter, removed me from my seat on the Council of the British School at Rome. I do not think they would have offered me this gratuitous and foolish affront had you reminded them of the circumstances under which the school came into existence and of my share in them. As I cannot continue to belong to a society whose official representatives show such disregard of the respect and courtesy due to a former President, I request that you will remove my name from the membership list of the R.I.B.A."

FREE STATE DEATH-RATE.

REGISTRAR-GENERAL'S RETURNS.

The Registrar-General's report for the week ended September 17th, states that the deaths from all causes last week, and for the past four weeks respectively, were equal to the following annual rates per 1,000 of the population:—Eleven Town Districts, 11.1 and 11.1; Dublin Registration Area, 11.6 and 11.2; Dublin County Borough, 13.0 and 12.0; Cork, 11.5 and 9.3; Limerick, 9.2 and 11.5; and Waterford, 9.8 and 13.2.

The deaths from the principal epidemic diseases, recorded for the Eleven Town Districts during last week were equal to an annual rate of 1.1 per 1,000. Included in the 17 deaths from all causes in Cork were one from diphtheria and one from diarrhœa and enteritis of a child under 2 years; and 2 of the 5 deaths for Waterford were from diarrhœa and enteritis of children under 2 years.

DUBLIN AREA.

In the Dublin Registration Area the total number of births registered during the week amounted to 248—102 boys and 146 girls—and the deaths to 111—58 males and 53 females.

The deaths registered, omitting the deaths (numbering 17) of persons admitted into hospitals or institutions from localities outside the area, represent an annual rate of mortality of 11.6 per 1,000 of the population. During the 37 weeks ending with Saturday last, the death rate average 16.9 and was 1.2 below the mean rate for the corresponding portions of the ten years 1917-1926. The rate for all deaths registered during the thirty-seven weeks was 18.8, and during the corresponding periods of the preceding ten years 19.7.

Included in the 94 deaths appertaining to the area are 1 from whooping cough, 3 from diphtheria, 1 from influenza, and 6 from diarrhœa and enteritis—5 of children under 2 years. In the three preceding weeks deaths from whooping cough were 0, 3 and 0; deaths from diphtheria were 0, 0 and 1; deaths from influenza were 0, 1 and 1; and deaths from diarrhœa and enteritis of children under 2 years were 7, 7 and 2.

Tuberculous disease caused 17 deaths (10 of which were from pulmonary tuberculosis, 1 from tuberculous meningitis, 3 from abdominal tuberculosis, and 3 from other forms of tuberculosis), as against 9, 9 and 8 from all forms of tuberculosis in the three weeks preceding.

Seven deaths were caused from cancer, and 8 by diseases of the heart.

There were 4 deaths from pneumonia, comprising 1 from broncho-pneumonia, and 3 from pneumonia (not otherwise defined). Bronchitis caused 4 deaths.

One death from accidental drowning was registered. There was also one case of suicide.

Among deaths of infants under one year old, 1 was due to whooping-cough, 1 to congenital lues, 1 to convulsions, 2 were due to pneumonia, 6 to diarrhœa and enteritis, 3 to premature birth, 1 to congenital malformation, and 4 to congenital debility.

Thirty of the deaths registered during the week appertaining to the area were those of children under 5 years of age, 23 being infants under 1 year, of whom 5 were under 1 month old, and 16 deaths were those of persons aged 65 years and upwards, of whom 15 were 70 years of age or over.

Of the 94 deaths recorded, 44 occurred in hospitals and other public institutions.

ENGLAND AND SCOTLAND.

The mortality among civilians for the week ended 17th September in 107 large English towns (including London, in which the rate was 8.6), was equal to an average annual death-rate of 9.1 per 1,000 of the estimated civil population.

The average death-rate for 16 principal towns of Scotland was 12.0 per 1,000 persons living, the rate for Glasgow being 11.5, and for Edinburgh 13.6.

ROBBERY FROM DUNDALK HOUSE.

Early yesterday morning the residence of Mr. Walter J. Carroll, The Moorings, Dundalk, was broken into and £19 in notes stolen from a press in the drawingroom. The thief had effected an entrance through smashing a back window, and had climbed to the drawingroom. The family were all asleep at the time, but a maid in the house states that she heard a noise during the morning, but was afraid to give any alarm. A peculiar feature of the robbery is that none of the valuable articles which were in the drawingroom was taken.

LANDSLIDE BLOCKS RAILWAY LINE.

The down main line on the London, Midland and Scottish Railway at Wreay, near Carlisle, was blocked yesterday by a landslide, part of an embankment having given way. The up main line from Scotland to England remained clear. With only a single line working, traffic was considerably delayed. It is expected that the line will be cleared by this morning.

TESTING LONDON'S AIR DEFENCES.

GOOD WORK IN THE OBSERVATION POSTS.

SUCCESSFUL WEEK'S EXERCISES.

FROM THE PRESS ASSOCIATION'S SPECIAL CORRESPONDENT.

UXBRIDGE, Friday Night.

Wet weather ruined the last, and what was going to be the principal, night of the week's training, carried out for the purpose of exercising the observation posts of the air defences of Great Britain. Throughout the week bombers and fighters have been scouring four counties around London, while a network of observation posts have been busy tracing them and informing headquarters of their movements. On each night of the week one of the four counties—Essex, Kent, Sussex and Hampshire—has been singled out for the exercises. The bombers have taken the air during the evening on an eighty mile course, previously mapped out by the Headquarters of the Air Defence of Great Britain, and, of course, unknown to the observation posts. Speedy fighting 'planes have also patrolled the air, so that the special constables manning the posts might have an opportunity of testing their powers of differentiating between the two types of machine.

SPREADING THE NEWS.

Immediately the 'planes have been sighted by an observation post, information of their whereabouts has been telephoned through to the headquarters of the county; which, in turn, communicated the news to the Air Headquarters.

"The posts have done their work splendidly," a member of the Staff of the Air Headquarters stated to-night.

In every case, it is understood, the flights of 'planes have been spotted. The posts are manned by all sorts of men, from retired generals to postmen. There is no class distinction, and every man has come up to expectations in the performance of his duties. There has not been a single forced landing during the exercises.

The wet and cloudy weather to-night ruined the plan to put the intelligence system of the air defence of Great Britain into operation. A great deal of the success of the exercises has depended on the Post Office; for ordinary telephone lines have been used, and the work of the General Post Office it is stated, has been first-class.

HAMPERED BY BAD WEATHER.

This evening the following *resumé* of the week's exercises was issued by the Air Headquarters:—"Air defence exercises were carried out during the past week by the Observer Corps and certain squadrons of the Royal Air Force, with the co-operation of the G.P.O. authorities. The exercises arranged for Wednesday and Friday had to be abandoned, the area being covered by cloud at two or three hundred feet and heavy rain. In some cases the clouds were on the ground. On the other days the operations were successful, though the weather conditions made things none too easy either in the air or on the ground."

"The observer posts and centres are manned entirely by volunteers, who enrolled as special constables, and the peace exercises are arranged as far as possible at a time which will suit their convenience. The conditions under which the corps will serve in war time are still under consideration. Relief will be on such a scale as to interfere to a strictly limited extent with the ordinary avocation of individual members."

HISTORICAL COSTUME BALL.

BRILLIANT FUNCTION IN THE MANSION HOUSE.

The Historic Costume Ball, held in the Mansion House, Dublin, last night, in connection with Civic Week, was a brilliant function, attended by over six hundred people.

Over two hundred spectators occupied the galleries of the famous Round Room, and watched the vivid kaleidoscope on the floor beneath with animated interest until the early hours of the morning.

Costumes of many countries, and of almost all periods, were represented. The excellence of the "make-up" was to be admired on every side, and it was agreed that as a fancy dress ball it was one of the biggest successes of recent years in Dublin.

Old Mother Hubbard was present, but without her dog. Cæsar stalked majestically through the throng ignoring Brutus, who, however, bore up well with the assistance of a dainty early Victorian lady. Spanish ladies danced the Charleston with hussar officers who had stepped straight out of the Peninsular War.

Irish chieftains rubbed shoulders with stalwart, fierce-looking Vikings. The Devil, complete with scarlet hose and plumed cap, affrighted none, but secured charming partners. Gay cavaliers and their fair ladies tripped it in utmost amity with Dick Turpin and Napoleon Bonaparte.

A delightful minuet was danced by the Misses Nancy and Ron Rock, Miss Kathleen Delany and Miss Christina Sheehan. Their graceful performance received great applause.

The Rogers-May dance band was heartily encored for all its numbers.

Miss Long was an indefatigable secretary to the Ball Committee.

Among those present were:—Lord Longford (as his great grandfather), Sir Robert Tate (Lazane Carnot), Sir William Taylor (gentleman, period 1830), Captain R. McNicholl (Volunteer, 1782), Dr. Oliver St. J. Gogarty (Cæsar Augustus), L. Smith-Gordon (Gallowing O'Hogan), E. M. Stephens, barrister-at-law (Buck Whaley), M. J. Ryan (Napoleon), A. J. Donnelly (Henry Grattan), Captain S. H. Simpson (Indian Rajah), D. Gogarty (miniature by Hilliard), Commandant D. A. MacManus (Greek mountaineer), D. O'Sullivan (Celtic chieftain, third century), Oliver Gogarty (Machiavelli), George Atkinson, R.H.A. (French dandy, 1720), S. O hUadhaigh, solicitor (Sarsfield), R. Boyd-Barrett (Viking), C. G. Monson (Charles I.), R. Brereton Barry (eighteenth century gentleman), W. D. Carey (Richard III.), C. Craig-Martin (Eionn), F. W. Koenigs (King Mesgadra), H. D. Thornton (Leinster warrior), Seamus MacCall (Irish chieftain), L. Cranfield (Lord Edward Fitzgerald), Mr. Commissioner K. O'Shiel (eighteenth century fop), W. J. Collins (courtier of George IV. period), E. Anderson (seventeenth century dandy), Major B. O'Briain (Volunteer of 1782), S. Redmond (Officer, Grattan's Volunteers), G. P. Regan (Charles II.), H. A. Hines (Henry of Navarre), F. Regan (Michael Dwyer), Dr. Gerard Brown (eighteenth century dandy), Vere Downes (Dick Turpin), Mr. Commissioner Murphy (Chevalier Wogan).

Lady Taylor (citizen of sixteenth century), Lady Longford (woman emancipated by the French Revolution), Mrs. Hugh Kennedy (Queen Maeve), Mrs. Elaine Moran (Georgian Lady) Mrs. Edward Morrison (Queen of Leinster), Mrs. Dudley Hathcote (Cleopatra), Lady Tate (Madame du Barry), Miss K. G. Regan (Margaret of Anjou), the Marchioness MacSwiney (a lady of the 17th century), Mrs. Fleming-Moran (Mary Queen of Scots), Miss Gratian Esmonde (a Turkish lady), Mrs. Gerard Brown (Madame Pompadour), Grace McCormack (Chevalier Wogan); Miss Regan (Madame du Barry), Miss S. Steyn (Isabella of Spain), Moyra McNally (a Georgian lady), Mrs. McManus (Greek peasant girl), Mrs. Murphy (Nell Gwynne).

Others present included:—Commander J. W. Moore, U.S. Navy, and officers of U.S.S. Detroit; Mr. and Mrs. J. F. Marks and party, Mr. and Mrs. N. Reddin, Miss C. Kelly, Captain A. X. Lawlor, Mrs. Bulmer Hobson, Miss Walker, Miss Hobson, Mr. D. J. Healy, Deputy Commissioner Coogan, and Mr. Michael Hayes, Cumann Comhairle.

The names of the prize-winners are:—

Best Lady's Costume—1, Miss D. O'Brien; 2, Miss Steyn.

Best Gentleman's Costume—1, Mr. Cranfield; 2, Mr. Dillon.

Best Pair—1, Mr. Dermot O'Brien and Mrs. O'Brien; 2, Mr. Cranfield and Miss Sherlock.

Palmer's Shipbuilding Company yesterday launched from their Hebburn Yard, Durham, the oil-carrying vessel Persia, one of many vessels which they have built during the past two years for the Venezuela Gulf Oil Company of America.

NATIONAL BANK MALE CLERKS.

Exam. announced for 9th Feby., 1928. During 1926, 34 National Bank Clerkships were gained by Students of SKERRY'S COLLEGE, 76 St. Stephen's Green, Dublin. BEST RESULT. Oral and Correspondence classes. —(Advt.)

LETTERS TO THE EDITOR.

TWO UNIVERSITIES.

TO THE EDITOR OF THE IRISH TIMES.

SIR,—Most Irishmen, possessed of faith in their fellow-countrymen, will, I am sure, re-echo the hope so felicitously expressed in your editorial, "Pioneers of Science," today, that the reconciliation of the two schools of culture at strife in the Free State would, under the joint ægis of Dublin University and of the National University, bring an impetus to Irish thought and action that might renew glories which have become dim memories. The opportunity to translate that expression of a patriotic hope into a living actuality is with us to-day, if only Trinity be now given a Provost sufficiently big intellectually and patriotically to promote that understanding and co-operation between those two institutions that is so essential for the future glory and greatness of our common motherland.—Yours, etc.,

J. L. FAWSITT.

Stillorgan, Co. Dublin,
September 23rd, 1927.

SOME SUGGESTIONS FOR THE FREE STATE.

TO THE EDITOR OF THE IRISH TIMES.

SIR,—Now that the tumult and the shouting of the election have died, and the Civic Week is over, perhaps your readers may be ready to listen to some suggestions which may, or may not, be practicable.

The first relates to our coins and stamps. We are promised (some would say threatened with) a new Free State coinage, and it is stated that the coins will bear as symbols a pig, a hen and a bull. The object of these symbols is said to be to advertise our industries to the world. I recognise that sweet are the uses of advertisement, or, as the American poet puts it, "He who in the world would rise must either bust or advertise"; but modern advertisements are artistic, and who can say that a pig is a fit subject for artistic treatment? Why should we not have the horse, a noble animal, in the breeding of which we are pre-eminent—and, indeed, why not a beer-barrel and a biscuit, specimens of our main industries? If advertisement be the object, surely it could be done more effectually by stamps than by coins. Stamps go every, where; coins stay at home, and we do not need to tell our own people, but foreigners, that we have pigs and cows for sale.

Why should we not make our coins of various shapes as well as of various sizes and metals, so that we could distinguish them in the dark? A sixpence and a half-crown, for example, might be square, of course with blunt corners; a halfpenny triangular, a shilling round, other coins with holes. Best of all—but this is too much to hope for—why should we not boldly adopt the decimal system, which is in use in nearly all countries, so simple and makes calculations so easy?

My second suggestion is for the managers of our railways. It is that all first-class carriages on the trains should be painted one easily distinguishable colour, say, yellow; all second-class, say, blue, and all third-class red. If this were done, one could discern his compartment at a glance along the platform, and short-sighted people would no longer need to run along, peering anxiously at the numbers on the doors. Would it not be a feather in the cap of the Free State if it led the world in this little, but useful, reform?

My third suggestion is addressed to the whole population. It is to abolish the hateful, snobbish title "Esq.," or at least to restrict it to its proper use. There is, I believe, a legal or, at any rate, an ancient use of the term, applicable to certain small, well-defined bodies of men. It is now given freely to what are termed the upper classes, while the lower classes are taught their place by being styled "Mr." It is sometimes an embarrassing and invidious problem to decide to which your correspondent belongs. How much better it would be to follow the custom of every foreign country in the world and call every man "Mr.," as we call his wife "Mrs." and their daughter "Miss," unless he should bear a higher title by right. There is no sense in our present usage; it could be abolished by law, but it could by voluntary action. If every reader of the *Irish Times* were to drop the use of "Esq." in addressing his envelopes, I believe it would be practically dead in a year.

My fourth suggestion is the most daring of all. It is one likely to come to pass—and the soundest. It is to change the basis of our electorate. The basis now is one man, or one woman, one vote. It is patently absurd. It means that the ablest, the wisest, the most far-seeing, the richest man in the State has exactly the same voice in framing its legislation as a simple-minded, illiterate man or kitchen maid or stable boy. He has a great stake in the country; they have hardly any. He is familiar with history, with science, with commerce or with law; their reading is confined to cheap magazines or the day's betting odds. No matter: Procrustes's bed took no account of stature; their vote has just the same value as his.

Everyone has some interest in the good government of the country. Therefore, everyone should have some share in choosing its governors, but all are not equally competent to govern the country. Let the poorest man have one vote certainly; but, if so, the man with, say, an income of £100 a year ought to have two votes; the man with, say, £500 ought to have three votes, and so on. The graduate of a university should have a vote for that reason, and it, in addition, he is a professional man, he should have votes for that. It is easy to imagine a case in which one man ought, in fairness and in benefit to the community, to have a power of choosing a hundred or even a thousand times greater than that of the lowest and most illiterate labourer.

Of course, such a revolutionary idea will never take shape; for the proletariat would regard it as disfranchisement, and it is they, our present rulers, who would have to order it. Nevertheless, if it by some miracle become law, they and the whole country would be the better for it.—Yours, etc.,

T. S. LINDSAY.

Malahide, Co. Dublin,
September 23rd, 1927.

IRISH EX-SERVICE MEN.

TO THE EDITOR OF THE IRISH TIMES.

SIR,—It is heartbreaking to see the life that the poor ex-Tommy is living in Ireland to-day. There are thousands in a state of starvation. Everywhere you go, you will find from bad to worse cases. It is a crying shame to see such brave men, who volunteered to save us from misery, in such a miserable plight themselves. Are there no people left in Ireland to help the men that kept Russianism out of the country? It is plainly seen that there is no work to be had in Southern Ireland. Why should we not pick out the fit men and send them to the Colonies, and help the we

DUBLIN'S HISTORICAL PAGEANT.

President Cosgrave, with Mr. E. J. Duggan and Colonel O'Reilly, watching, from the steps of Government Buildings, the parade which preceded the Historical Pageant yesterday.

A section of the procession saluting President Cosgrave.

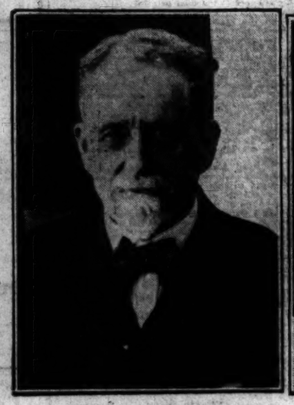

Lord George Francis Hamilton, whose death was announced yesterday.

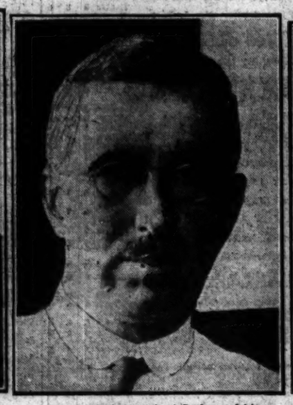

A recent photograph of Professor Adrian Stokes, the eminent Irish pathologist, who has died at Lagos from yellow fever.

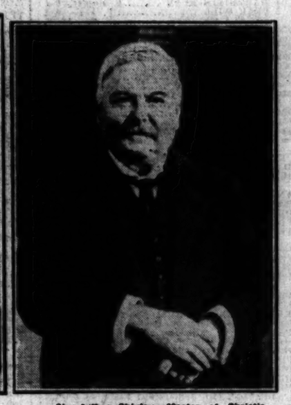

Sir Arthur Shipley, Master of Christ's College, Cambridge, whose death was announced yesterday.

Lord and Lady Inchiquin, who are entertaining a family house party at Dromoland Castle.

Mr. Hubbard Clark, with Miss Beatrice Teal, the Dublin Queen of Beauty, at the Mansion House.

An afternoon gown in Black Marocain, showing the new dipping skirt.

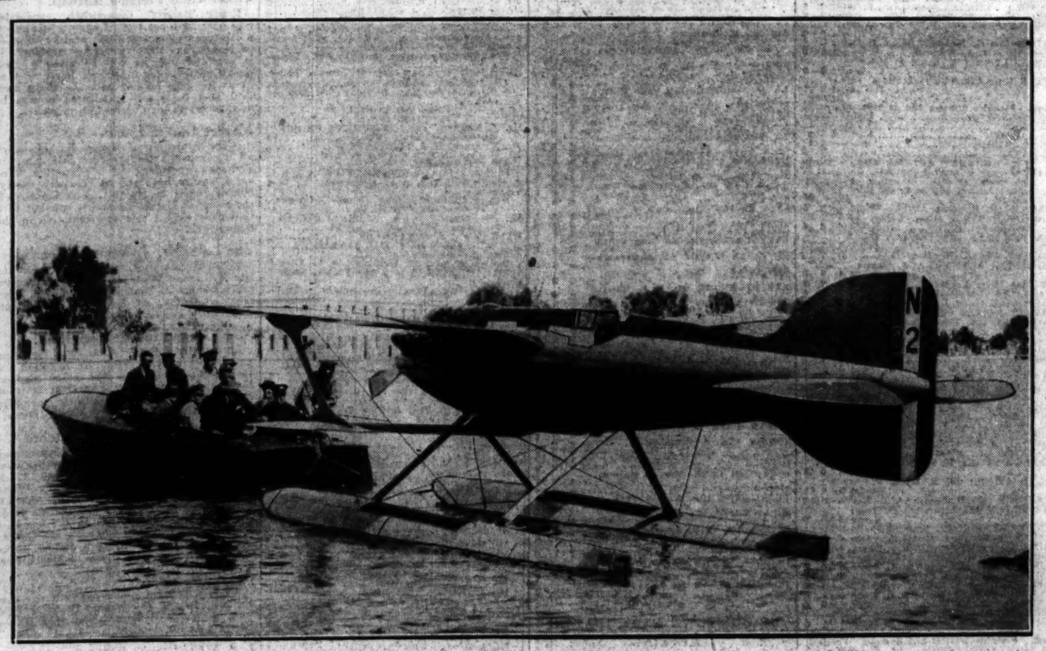

One of the British machines entered for the Schneider Cup being towed out to be tested for sea-worthiness.

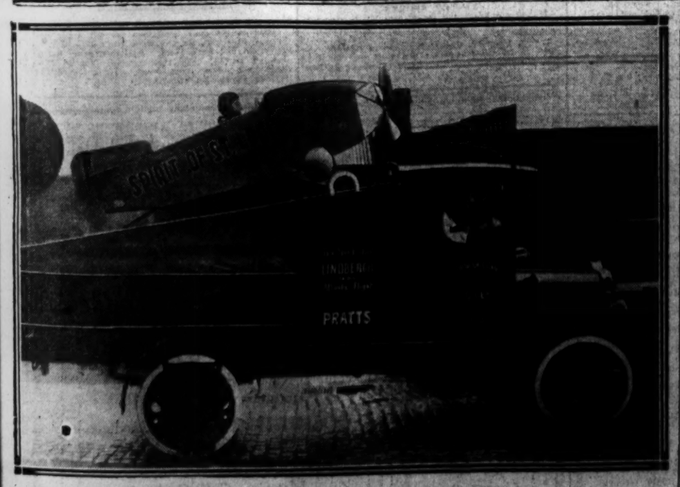

CIVIC WEEK INDUSTRIAL PAGEANT.—One of the vehicles sent by the Irish-American Oil Company.

Dublin's Queen of Beauty and her attendant stepping into the Citroën Saloon provided by Messrs. McEntegart Bros., Leinster street, for yesterday's Historical Pageant.

MISS DOROTHY WARD
shows how a woman can keep her Good Looks

"Blue Train" at the "GAIETY."

Miss Dorothy Ward is playing a leading part in that successful production, "Blue Train," at the Gaiety.

She certainly has a most lovely complexion herself. In spite of a life of exceptional strain and hard work (she first started on that career which has made her a star amongst principal boys in pantomime when she was 15 years old) the skin of her face and neck remains just as smooth and soft and exquisitely coloured as when she was a schoolgirl.

"A Woman," she said, "must regulate her life if she is to keep her good looks. That is to say, she must make up her mind to do certain things purely and simply for that purpose. And surely it is worth it—surely a charming complexion is one of the greatest gifts a woman can have."

"I am a great believer in Cold Cream."

"There are two general principles which I can recommend straight away," Miss Ward continued. "Get plenty of sleep—never sacrifice your hours of sleep. I am a great believer in sleep as an antidote to the enemies of beauty; and I am a great believer in regular cleansing of the skin every night with cold cream—Pond's Cold Cream.

"That is to say, every night before going to bed you cover your face, neck, and hands with Pond's Cold Cream."

Miss Ward's own method.

"First, I give myself a good wash with hot water, finishing off with cold. Of course this washing in soap and water is a matter of opinion. I know some who rely wholly on Cold Cream to cleanse the complexion. But personally I think by thus removing the surface dirt you give the cream a better chance of going straight into the pores. Then I apply Pond's Cold Cream, massaging continually with the finger tips. Then I wipe it off—not all off. I leave just a thin film, just enough to feel slightly sticky when I touch it."

"And the next morning. . . ?"

Protection from the weather.

"In the morning I wipe clean with a soft towel, wash in hot water, and then finish off with Pond's Vanishing Cream. I think this is the best possible cream for day use—and you must have a cream which will protect you from the weather."

"Well," I said, "I think this method has had a wonderful effect as far as you are concerned."

"No excuse for neglecting the complexion."

"I don't think there is an excuse for any woman to neglect her complexion, no matter how hard she works. I believe you must have open-air exercise if you are to keep fresh-looking, but not too much of it. I believe it can be carried too far. If you notice these athletic girls after a few years", . . . she shrugged expressively, "I think an hour or two, say, motoring or golf, or something like that, is quite enough for any woman in that line. And for the rest" . . . she laughed—"plenty of sleep and Cold Cream."

Dolores.

Dorothy Ward

EVERY SKIN NEEDS THESE TWO CREAMS, USED BY COUNTLESS THOUSANDS OF WOMEN TO MAKE AND KEEP THEIR COMPLEXIONS EXQUISITE.

The reason why you must use Pond's.

Your skin consists of two layers. It is on the inner layer that the real beauty of your skin depends. Soap and water only cleans the surface, but Pond's Cold Cream goes beneath the surface and brings up every vestige of dust and dirt. You can easily prove the fact by applying a little Pond's Cold Cream to your skin after washing, and then seeing the dirt that appears on a clean towel when you wipe the cream off. This dirt comes from down below, the really dangerous dirt. At the same time you must use Pond's Vanishing Cream as a protection against the dangers of exposure to wind or rain during the day. It is most refreshing to use, disappears instantly, and forms an excellent base for powder.

You can begin TO-DAY without expense.

The Proprietors will send a FREE TRIAL TUBE of both creams. Please fill in the COUPON below. All chemists and Stores sell Pond's Cold Cream and Pond's Vanishing Cream in handsome opal jars, price 1s. 3d. and 2s. 6d., and tubes price 7½d. (for handbag) and 1s.; the Cold Cream also in extra large jars, 5s.; and in extra large tubes, 2s. 6d.

COUPON

Generous Free Samples

J. & W. C. Gaw (Dept. 405), 44 Temple Bar, Dublin.

Please send me your FREE TRIAL TUBES of POND'S COLD CREAM and POND'S VANISHING CREAM.

Name .....

Address .....

.....

.....

IMPROVING POTATOES.

EXPERIMENTS IN BELFAST.

Representative farmers and those interested in the production of potatoes yesterday inspected the result of experiments carried out at the Plant Breeding Station at Stormont Castle, Belfast. The new immune varieties have this year yielded a crop which represents sixteen or seventeen tons to the acre, and which is equal to an Up-to-date crop. One of the former category is Arran Consul, introduced two years ago, and there was also shown Arran Banner, a new immune variety, which has not yet been extensively used, but which has produced a yield much higher than the other two varieties mentioned. The Arran Banner tuber is described as being round, and the cooking quality apparently very good, the flesh retaining its original whiteness twenty-four hours after being cooked. This is considered to be a very severe test.

A feature was the exhibit of yields on the plots of four of the most important new immune potatoes in comparison with the Up-to-date.

The principal aim of the trials is to determine the most suitable immune varieties to replace the non-immune, which are still extensively grown.

The Stormont plots are especially suitable for experiments, the ground being dry, with a gravelly sub-soil. All crops are up to last year's average.

RESTRICTIONS ON SALE OF SHEEP DIP.

ACTION OF ULSTER FARMERS' UNION.

At the monthly meeting of the Executive Committee of the Ulster Farmers' Union, which was held in Belfast, it was decided to press their request for a modification of the restrictions on the sale of sheep dip.

The general secretary reported that he had appeared before the Agricultural Produce Committee on September 6, and had submitted the general evidence prepared on behalf of the union.

Arising out of a resolution passed by the Kilbride branch regarding the state of the public roads, the committee decided to forward a communication to the road authorities. The resolution stated that the roads in the district were an absolute disgrace.

A sub-committee was appointed to make arrangements in connection with a proposed visit from some members of the Executive of the National Farmers' Union of England.

FRANCISCAN LECTURES AND CONCERT.

In order to mark the close of the Franciscan Year, a series of five public lectures will be given next week at the premises of the National University in 86 St. Stephen's Green, Dublin. Beginning on Monday, the lectures will be given daily at 4.30 p.m., and will include papers by the Rev. Professor Corcoran, S.J.; Professor Howley and Mr. Thomas Bodkin on Franciscan history, mysticism, art and missionary toils. To-morrow and on the following Sunday a grand Franciscan musical pageant will be given at 3 p.m. in the Theatre Royal, with a performance of a Franciscan play and orchestral rendering of the "Canticle of the Sun."

EXHIBITION of STUDENTS' WORK
Technical Institute, Bolton Street.
At the request of the public, and owing to the increasing number seeking admission, the Exhibition will remain open to-day (Saturday) until 9.30, and every evening until Wednesday next, the 28th inst.
Admission Free
L. E. O'CARROLL, Executive Officer. R.A.A.

5/- THE INGERSOLL CROWN **Guaranteed!**
The Ingersoll "CROWN" Watch at 5/-, and the Ingersoll "ROYAL" Alarm Clock at 5/-, are the cheapest timepieces in the world guaranteed by the makers, and are typical of the sterling value given in the entire range of Ingersoll timepieces.
Sold only by Ingersoll Accredited Agents.
Ingersoll Watch Co. (Dublin) Ltd., Dublin.
LOOK FOR THE NAME **Ingersoll**

GROCERY EXHIBITION.

LOCAL AWARDS.

LONDON, Friday.

The following local award was made at the Grocery and Allied Trades International Exhibition, which ended at the Royal Agricultural Hall to-day:—

Competition for blending a pound of tea so as to give the best result in the cup—1st prize a gold medal and a diploma, went to C. Montgomery, of High street, Portadown.

It was announced that the *Grocers' Gazette* 50-guinea Challenge Cup and £5, which was the first prize in the section for photographs of the best grocery or provision window, was won by H. E. C. Brett, of Wilton road, Higham's Park, Essex.

W. H. Clark, of Hackney road, London, again won "The Grocer" Challenge Cup for coffee blending and roasting.

COUNTY KILKENNY RATE COLLECTION.

Kilkenny County Council has appointed Messrs. William Teehan, Shipton, Kilmanagh, and James Donovan, Currahill, Kilmoganny, as rate collectors for Nos. 1 and 2 collection areas, Callan district.

MEDICAL APPOINTMENT.

The Chief Justice, Saorstat Eireann, has appointed Edward E. Lennon, L.R.C.S.I. and F.R.C.P.I., to be one of his Medical Visitors in Lunacy, in the room and place of Sir William L. de C. Wheeler, M.D., M.B., B.S., Dublin, resigned.

DUBLIN'S NEW SCHOOL OF DANCING.

OPENING OF MADAME ROCK'S BALLROOM.

Madame Rock's new school of dancing was formally opened last night, when a reception and dance was given by Madame Rock and the Misses Rock in the Ballroom, Shelbourne Hall, 3 Merrion row, Dublin. There was an attendance of upwards of one hundred and fifty people, and a very enjoyable night was spent by all. The new ballroom is spacious, and an excellent floor has been laid down. A first-class band has been engaged for the season.

Among those present at last night's successful dance were:—Dr. Staunton, Miss Pansy Gracey, Captain A. X. Lawlor, Miss Helen Lawlor, Lieutenant D. Hogan, Lieutenant Sherin, Lieutenant P. Quinn, Miss W. J. Fowler, Miss M. Lawlor, Mr. J. Kidney, T. Dunbar, Mr. and Mrs. J. C. Lawlor, Mr. Laurence Moriarty, Secretary to the Ministry for Fisheries; Commandant Alec. Thompson, Commandant J. Comerford, Miss E. Young, Dr. J. Moriarty, India; Mr. W. Delamere, Captain T. Gunn, Miss C. Kelly, Mr. J. Nugent, Mr. J. J. Hall, Mrs. Ennis, Mr. and Mrs. A. Child, Mrs. Edward Fahy, Dr. and Mrs. Peacock.

GAELIC GATHERINGS.

An inaugural *céilidhe* will be held at Clary's to-night under the auspices of the Irish societies in Dublin, which have arranged weekly Gaelic gatherings to be held subsequently on Thursdays at the same place.

"ON MERIT ALONE"
BOOT
FLOOR
FURNITURE
LEATHER PRESERVATIVE-GIVES AN EASY AND BRILLIANT POLISH
Science
BLACK
BOOT POLISH
MANUFACTURED BY PUNCH & CO. CORK.

GOSSIP FROM THE COURSE.

A DOWNPOUR.

PHANTASY'S NECK.

YELLOW UNDERWING SCORES AGAIN.

FROM OUR TRAVELLING CORRESPONDENT.

NEWBURY, Friday Night.

Only long words with many consonants and ferocious sounds, such as are to be found in the Lithuanian, Welsh, Croatian and other horrible tongues which I cannot speak, could express what everyone who went to Newbury to-day thought of the weather. Sansovino's Derby Day is a classic example of what a racing day ought not to be, but the conditions were a paradise at Epsom then to what they were here. The worst of it all was that everyone was trapped. It was a perfect autumn morning, and lured a good crowd out. Ten minutes before the first race it began to rain, and it came down in a torrent that defies description. It was a great pity, for the racing promised to be good, but the conditions under foot and the mist that hung over the course, which made a good deal of the running impossible to see, spoiled everything.

Major Deane and Alec Taylor took counsel after they had seen the horses cut deep into the ground in the first three races, and decided that Book Law shall not run for the Kingsclere Plate to-morrow afternoon. One of the curiosities of to-day's racing was that the two big two-year-old races, the Highclere Nursery and the Newbury Autumn Foal Plate, both valuable events, were won by Irish-bred animals not eligible for inclusion in the general stud.

The first was Mr. W. A. Head's Phantasy, a charming filly bred at the Heath Stud by Mr. T. J. Blake, and by Fantomas out of Destine, and the other was Mr. D. O'Sullivan's O'Curry, by Abbot's Trace out of his owner's well-known Prospector mare, La Paloma.

Mr. Persse had intended that Maevo should run for the Highclere Nursery under her penalty, and Mr. Harry Beasley, who missed seeing her win at Windsor last week, came from Ireland to see her run; but she coughed in the morning, as she did when her owner came to Doncaster to see her, and was not started. Had she run I believe she would have been a much-fancied candidate. The favourite for this nursery was the Duke of Portland's big, stalliony colt The Wheedler, but he got badly away, and, well though he ran on, he just missed a place.

A GREAT RACE.

Pobieda, a son of Poltave, for whom the Aga Khan gave 1,200 guineas as a yearling, jumped off in front, but at half-way Phantasy closed with him. For two furlongs it was a great race between them, but the filly fairly wore him down and won by a neck, Ruffler being a similar distance away, third, and The Wheedler fourth. Speyside disappointed, and finished last, and Norwest was never there with the leaders.

I thought that with her advantage in the weights the Prince Galahad filly, La Chance, would win the Newbury Foal Plate, but she was beaten three-parts of a length by O'Curry, who started favourite from Ranjit Singh. O'Curry, on the rails, and Blue Fox, a colt by Marten out of Landlady, in the centre of the course, made the running, just in front of La Chance. The latter had been a Blue Fox when Harry Beasley brought O'Curry with an irresistible rush on the rails, and he won comfortably.

While credit must be given to the winner, who, we can see now, should have won at Manchester, where he was beaten by Sanny Trace, the honours of the race go to Ranjit Singh, who finished third, three lengths away. It was asking a very stiff question of the son of Gay Crusader and Rackety Coo, who was carrying 9st. 6lb., and was giving 18lb. to the winner and 7lb. to the second, to attempt to carry it successfully in such conditions. He was none too well away, but he ran a game race and accomplished what none but a good colt could have done. Blue Fox was well enough to suggest that he will be winning before long. He has, I believe, had heel bag, and has been treated with violet rays, said to be a sovereign specific for this unpleasant malady, which is, from time to time, crocking so many horses.

Yellow Underwing, who started favourite, being ridden by Richards, won the opening selling plate very easily from Bright Land. He has now won four races since Mr. Edge bought the rheumaticky son of Rocia Mor for 200 guineas after he had won at Alexandra Park in July last. His owner retained him here for 210 guineas. Little S. Wragg rode the favourite, Rascal, in the Two-Year-Old Selling Plate, and he won by two lengths from the Lomond gelding, Northward, who was staying on well.

A LONG SHOT.

S. Wragg brought off a long shot later in the day, when he won the Lambourn High-Weight Handicap on the 20 to 1 chance, St. Mary Abbot's, who is trained by young Douglas Pickering, Lord Lovat's Dewar, and who won by a head from Rose Red in a big field.

Lord Derby, who owns Rose Red, went a little better in the next race, which his Wandering Maid divided with Penthamesia. The latter made the running until passed by Wandering Maid, but Mr. Sol Joel's filly came again to divide the stake. Last year Myra Gray was unluckily beaten in the United Services Cup, and then won the Cesarewitch. To-day the only Cesarewitch candidate entered in the race, Rolos, won easily in the hands of Mr. Cyril Kirk by a length, which he could have extended, from Joyous Greeting. Sir Hugh Nugent made the running on the latter from another baronet, Sir Peter Grant Lawson, over Northern Linnet, whom Mr. Pendarves bought not long ago for him in Ireland. Northern Linnet died out in the straight, and Joyous Greeting was ridden under pressure, but the son of Yutoi stayed on, and ran his race out stoutly, though he was no match for the winner.

The presence of the Rufford Abbey Handicap winner, LIGHTNING ARTIST, will frighten away most of the considerable opposition in the Newbury Cup to-morrow. Bythorne, for one, is not to run, and it seems useless canvassing the claims of the other candidates. Mr. Singer's colt will start at a very short price, and will probably win. To fill the remaining places I choose Eagle's Pride and Dumbiedykes.

Jack Jarvis sent Valois from Newmarket this morning on the off-chance that Book Law might not run for the Kingsclere Plate, and his persipicacity may be rewarded. Most of the others had intended to stand down, but with the filly out of the way some of them may be sent on this morning. None of them may, however, beat VALOIS. I am told that FLYING FAN represents a good thing in the Long Distance Selling Handicap. The Donnington Castle Plate is open, and it may rest between Silver Wedding and GEAN. A preference is for Gean.

GALTEE MORE.

FORM HORSES.

NEWBURY.

2.0—King's Colour.
2.30—Flying Fan.
3.10—Valois.
3.45—Dumbiedykes.
4.15—Silver Wedding.
4.45—Andy, nap.

Eclipse.

SPECIAL SELECTIONS FOR TO-DAY.

Westminster Gazette:—To-day's Best—Flying Fan. Double—Flying Fan and Mallow Bridge.

Daily Mirror:—Double—Lightning Artist and Silver Wedding (nap).

Daily Sketch:—Double—Lightning Artist (nap) and Silver Wedding.

Daily Express:—Safety Bet—Dusky Brave (each way) Double—Gean and Dusky Brave (nap).

LEOPARDSTOWN.

TO-DAY'S SELECTIONS.

As the result of the recent heavy rains, the going at Leopardstown may be on the holding side, and consequently fields will probably not be as large as otherwise would be the case. Still, runners should be forthcoming in sufficient strength to make for interesting sport, and there is material for a good race for the chief event, the Dargle Plate, in which such speedy juveniles as Poor Man, Chardon, and Sweet Eagle, to name a few, can try conclusions. The first-named, thanks to the breeding allowance he is able to claim, is nicely in, and Sweet Eagle ran well enough in the Turf Club Cup at the Curragh to give her a chance here, but my fancy is

POOR MAN.

Other selections were appended:—

Autumn Plate—Santhome.
Scalp Plate—Pacino; if absent, Lady of Grace.
Dundrum Plate—Golden Ball.
Three Rock Plate—Princess Peg.
Foxrock Plate—Skidaw.

2.45—THE AUTUMN PLATE of 75 sovs., of which the second receives 10 sovs. and the third 5 sovs. A handicap hurdle race. 3 m.

	Age st. lb.
MAJOR RAY (Mr. F. Monahan) ..... Doyle	4 12 0
GOLDEN BALL (Mr. A. Lowry) ..... Dawson	6 12 0
EXPLANATION (Mr. J. J. Rogers) ..... Dawson	6 12 0
CUSHLA (Mr. J. Kennedy) ..... Dawson	6 12 0
LOMOND'S LAKE (Mr.) ..... Leyer	4 12 0
MISS DRUCE (Mr. M. J. Yarde) ..... Dawson	5 12 0
O MAY (Mr. J. Willis) ..... Parkinson	5 12 0
ERIN GREEN (Mr. P. J. Weld) ..... Parkinson	5 12 0
BOBOBA (Mr. A. McCann) ..... Parkinson	4 11 7
BULGARIAN (Lord Lascelles) ..... Arnott	4 11 7
MINNETONKA (Mr.) ..... Arnott	4 11 7
MAQUEDA (Mr. A. Curtis) ..... Doyle	4 10 10
RUE LOOKOUT (Mr.) ..... Doyle	4 10 10
BACHELOR'S HOBBY (Mr.) ..... Perry	4 9 7
MARCHESI (Mrs. D. Rogers) ..... Dawson	5 9 7
COMMANDANT DAN (Mr. C. M'Loughlin) ..... Dawson	4 9 7
FINGLAS PRINCE (Mr. C. M'Loughlin) ..... Parker	6 9 7

3.15—THE SCALP PLATE of 100 sovs., of which the second receives 15 sovs. and the third 5 sovs. For two years old. 7 f.

LADY OF GRACE (Capt. T. H. Bird) ..... Blake	8 13
CURRAGH FIT (Mr. H. M. Harigan) ..... Staunton	8 13
ROYAL HEROINE (Mr. H. F. Wynn) ..... Hall	8 13
GOLDEN IRA (Mr. W. Cotter) ..... Dawson	8 12
ORDER (Mr. J. J. Murphy) ..... Doyle	8 12
SHORT SKIRTS (Mr. J. Shell) ..... Arnott	8 12
FEATHERED SLEEVES (Mr. M. Power) ..... Arnott	8 10
ARGHINA (Mr. Myra Gray) ..... Kirby	8 10
ATHLONE LASS (Mr.) ..... Arnott	8 10
PRINCESS PEG (Mr. J. A. Farrell) ..... Arnott	8 7
DUN FAT (Mr. A. J. Smallen) ..... Grundy	8 7
ARGHINA (Mr. F.) ..... Grundy	8 7
SISTER JOSEPHINE (Mr. R. F. Barry) ..... Rogers	8 7

3.45—THE DARGLE PLATE of 200 sovs., of which the second receives 20 sovs. and the third 10 sovs. For two years old. 7 f.

ATHFORD (Mr. W. Barnett) ..... Rogers	10 0
CARDINAL'S RISE (Mr. C. J. Mackean) ..... Owner	10 0
BLACKROCK (Mr. H. Rogers) ..... Owner	10 0
DOHORA (4lb.) (Capt. R. Hall) ..... Blake	9 10
MONIA (Sir T. Dixon) ..... Harrigan	9 0
CHARDON (Col. Hall) ..... Blake	9 0
CHOCOTIVIO (Mr.) ..... Dwyer	9 0
SONNTING'S BOSS (Mr.) ..... Fetherston	9 0
GOONDINE (5lb.) (Mr. M. F. Ryan) ..... Rogers	8 9
POOR MAN (4lb. and 5lb.) (Mr.) ..... Dawson	8 6
FLEETING MEMORY (4lb. and 5lb.) (Mr.) ..... Behan	9 5
QUICK TOY (5lb.) (Mr. G. J. Ball) ..... Blake	9 1
KIRKLISTON (4lb. and 5lb.) (Sir T.) ..... Dixon	9 1
LAKESIDE (Lady Mahon) ..... Hunter	9 1
MOUNT ELLIOTT (Mr. F. P. Rocke) ..... Fetherston	9 0
RUANBEG (Mr.) ..... Owner	8 13
FACINO (5lb.) (Mr. John Burns) ..... Mercer	8 9
SWEET EAGLE (Mr.) ..... Owner	8 9
OLD MOTHER HUBBARD (Mr. R. F. Barry) ..... Rogers	8 7
SQUARCIA (4lb.) (Mr.) ..... Barry	8 5
LONGFORD (4lb.) (Mr.) ..... Barry	8 5
HEATHER (Mr. F. Clarke) ..... Owner	8 4
CLARE ISLA (Mr. W. J. Gill) ..... Rogers	8 4
ELTON (5lb.) (Mr.) ..... Rogers	8 4
GANNYMEDE (5lb.) (Mr. D. P. Bulger) ..... Daly	8 0
SABINE SAILOR 4lb. and 5lb.) (Mr.) ..... Blake	8 0
SWEET WALL (5lb.) (Mr. C. L. Mackean) ..... Blake	8 0
BALMORAL TATTOO (4lb. and 5lb.) (Mr.) ..... Turner	8 0
ROWALLANE (5lb.) (Mr. C. L. Mackean) ..... Blake	8 0
KALONE (5lb.) (Mr. J. F. Mercantile) ..... Arnott	8 0
AERO BELLE (4lb. and 5lb.) (Mr. D. J. Cogan) ..... Owner	7 10
CIBOULETTE (4lb. and 5lb.) (Mr. A. Turner) ..... Owner	7 10

4.15—THE DUNDRUM PLATE of 75 sovs., of which the second receives 10 sovs. and the third 5 sovs. A weight for age race.

	Age st. lb.
HEARTBURN (Mr. A. Lowry) ..... Dawson	5 9 0
SOUTHERN GALL (Mr.) ..... Harrigan	4 9 0
GOLDEN BALL (Mr. A. Lowry) ..... Harrigan	4 9 0
CHOSEN LEAF (Mr. J. F. Rogers) ..... Perry	4 9 0
CAILIN DUBH (Mr. F. S. Myerscough) ..... Grundy	3 8 13
OLD ORKNEY (Mr. A. H. Macaulay) ..... Owner	3 8 2
KEEP LOCH LOMOND (Mr. J. O'Brien) ..... Dwyer	4 8 2
PRIORY WOOD (Mr. J. S. Shepherd) ..... Arnott	4 8 2
TONY LAD (Mr. W. Cuddy) ..... Dasher	4 8 2
GOLDEN PEARL (Mr.) ..... Myerscough	3 8 2
EDWARD (Mr. J. F. Rogers) ..... Owner	3 7 11
DONERAILE (Mr. J. S. Shepherd) ..... Owner	3 7 11
ROYAL EARN (Mr. D. Sullivan) ..... Fetherston	3 7 11

4.45—THE THREE ROCK HANDICAP PLATE of 200 sovs., of which the second receives 15 sovs. and the third 5 sovs. A handicap. 1½ m.

	Age st. lb.
PRINCE OF IVEAGH (Mr. E. Kennedy) ..... Owner	4 11 13
GOLDEN BIRD (Mr. J. Read) ..... Cocklin	5 9 0
LADY MAHON (Mr.) ..... Grundy	4 8 13
ROYAL HEROINE (Mr. H. F. Wynn) ..... Hall	4 8 13
GOLDEN IRA (Mr. W. Cotter) ..... Dawson	4 8 12
ORDER (Mr. J. J. Murphy) ..... Doyle	5 8 12
SHORT SKIRTS (Mr. J. Shell) ..... Arnott	4 8 12
FEATHERED SLEEVES (Mr. M. Power) ..... Arnott	3 8 10
ARGHINA (Mr. Myra Gray) ..... Kirby	4 8 10
ATHLONE LASS (Mr.) ..... Arnott	4 8 10
PRINCESS PEG (Mr. J. A. Farrell) ..... Arnott	5 8 7
DUN FAT (Mr. A. J. Smallen) ..... Grundy	5 8 7
ARGHINA (Mr. F.) ..... Grundy	5 8 7
SISTER JOSEPHINE (Mr. R. F. Barry) ..... Rogers	5 8 7

5.15—THE FOXROCK HANDICAP PLATE of 75 sovs., of which the second receives 10 sovs. and the third 5 sovs. A handicap for all comers. 1m.

	Age st. lb.
FAST GALWAY (Mr. J. S. Shepherd) ..... Arnott	4 13 10
LOMOND'S LAKE (Mr. F. W. Stephenson) ..... Parkinson	5 13 3
ROYAL MILLER (Mr. J. T. Rogers) ..... Owner	5 13 0
PROSPICE (Mr.) ..... Parkinson	5 12 13
PRINCE OF PARK (Mr. R. Parkinson) ..... Owner	6 12 10
FIDDLEBACK (Mr. J. Adams) ..... Owner	6 12 5
ROYAL ORB (Mr. J. Adams) ..... Ray	6 12 1
LADY LUCIENNE (Mr. O. Y.) ..... Owner	4 11 13
PRINCE OF IVEAGH (Mr. E. Kennedy) ..... Owner	4 11 13
SKIDAW (Mr. W. P. Gill) ..... Rogers	5 11 13
OLD ORKNEY (Mr. A. H. Macaulay) ..... Owner	5 11 13
BULGARIAN (Lord Lascelles) ..... Arnott	4 11 9
LAUDAMUS (Mr.) ..... Arnott	4 11 9
ROYAL VANITY (Mr. H. M. Harrigan) ..... Owner	4 11 9
SAY (Mr. A. J. Scatchi) ..... Owner	4 11 9
PASS UP PLUMES (Mr. J. J. Parkinson) ..... Owner	4 10 12
PANCHITO (Mr. L. V. Stirne) ..... Owner	5 10 10
BRIGHTON (Mr. R. O'Neill) ..... Jelliff	5 10 7
BRUGH (Mr. E. Delany) ..... Owner	5 10 7
CONFIDENCE (Mrs. P. J. Kelly) ..... Coombs	5 10 7
BACHELOR'S TRUMP (Mr.) ..... Dawson	5 10 7

TRAIN ARRANGEMENTS.

A frequent service of special trains will run between Harcourt street and the racecourse station.

LEOPARDSTOWN SEPTEMBER MEETING, 1927.

TO-DAY (SATURDAY), SEPTEMBER 24th.

First Race, 2.45 p.m.

A train, with reserved carriages for Members, leaves Harcourt street (all-rail) at 1.50 p.m., returning from Foxrock at 5.30 p.m. Members will only be admitted to reserved carriages on production of their badges.

On the introduction of a Member, tickets admitting to the Members' Enclosure (Gent, 22/-; Lady 5/6) can be obtained at the Members' Ticket Office on the Course, and at the Ticket Box at the top of the Motor Enclosure, where tickets for the Grand Stand can also be purchased.

Combined tickets for Course and Grand Stand (Gent, 12/-; Lady 7/-), and for Course and Public Stand (4/-), can be purchased at Foxrock Station and Stillorgan Entrances on day of races.—(Advt.)

LEOPARDSTOWN CLUB AUTUMN MEETING,

SATURDAY, OCTOBER 29th.

The following Races CLOSE on WEDNESDAY NEXT, SEPTEMBER 28th, with Mr. F. Harold Clarke, 9 Hume street, Dublin.

Telegraphic Address—Purfield, Dublin."

THE STAND PLATE of 75 sovs. One mile and half.

THE BRAY HANDICAP PLATE of 75 sovs. Five furlongs.

THE KILLINEY PLATE of 100 sovs. Five furlongs.

THE GLENCAIRN PLATE of 75 sovs. Five furlongs.

THE SANDYFORD PLATE of 100 sovs. One mile.

THE AUTUMN FOAL STAKES of 200 sovs. (Closed).—(Advt.)

NEWBURY MEETING.

PHANTASY'S NARROW VICTORY.

1.30—ILSLEY SELLING PLATE of 250 sovs. 7 f.

Mr. T. A. Eden's b. fg. YELLOW UNDERWING, by Earla Mor—Golden Wings, 6, 8-7 ..... G. Richards 1
Mr. A. F. Basset's ROSEHEARTY, 4, 8-7 ..... H. Beasley 2
Mr. G. Jarvis's L'HABIT VERT, 5, 8-2 ..... C. Richards 3

Also ran—Vain Perry (F. Beasley), Red Lac (M. Beary), Hatsman (G. Robertson), Lordship (H. Carslake), Mary's Son (H. Graves), Lights of London (J. Dalby), Grampian (J. Childs), Bright Land (C. Ray), Zadig (C. Smirke), Burwing (A. Foss), Thermonde (T. Lane), Miss Nicely (A. Bureau), Rain (G. McDonnell), Roman Slave (Martin), Bedgrand (G. Mitchell). Off 1.34. (Winner trained by Y. Smyth.)

Betting—3 to 1 each agst. YELLOW UNDERWING and Rosehearty, 100 to 14 Grampian, 8 to 1 Bright Land, 20 to 1 any other.

Won by four lengths; half a length. Bright Land was fourth and Rain galloping last.

The winner was bought in for 210 guineas.

2.0—LETCOMBE SELLING NURSERY HANDICAP, a plate of 250 sovs. 5 f.

Mr. J. A. de Rothschild's br. c. RASCAL, by Greenback—Flytie, 7-6, Wragg 1
Mrs. R. Wallace's NORTHWARD, 8-6 ..... Carslake 2
Mr. H. L. Cottrill's HELENUS, 8-6 ..... H. Leach 3

Also ran—Hakihara (A. Dopoghue), San Remo (H. Graves), Western Sun (F. Lane), Courtly Lady (C. Elliott), Black Beetle (A. Wragg), Sister's Boy (G. Richards), Proud Polly (C. Ray), Glen (M. Beary), Marie Jeanne I. (F. Steward), Silvia Hackett (F. Beasley), Maurelia (C. Richards). Off 2.5. (Winner trained by Pratt.)

Betting—100 to 30 agst. RASCAL, 5 to 1 Sylvia Hackett colt, 11 to 2 each Courtly Lady and Sister's Boy, 6 to 1 Hakihara, 10 to 1 Glen, 100 to 7 any other.

Won by two lengths; a length. Western Sun was fourth and Marie Jeanne fifty last.

The winner was bought in for 590 guineas.

2.30—UNITED SERVICES' CUP, a welter handicap plate of 200 sovs., including cup value 50 sovs. About 2 m.

Mr. T. R. Rimell's br. g. ROLIE, by Rivoli—Accisis, 6, 11-13 ..... Mr. C. Kirk 1
Mr. F. Wright's JOYOUS GREETING, 3, 10-12 ..... Sir H. Nugent 2
Mr. W. M. G. Singer's KAKUSHIN, 4, 12-3 ..... Lord Killeen 3

Also ran—Confirmation (Mr. Gossage), Napier (Mr. Wellesley), Arentius (Owner), Northern Linnet (Owner), Prudent Pat (Owner), Bouge (Mr. Donner), Peter Pax (Mr. Weir), Tarian (Owner), Acrobat (Mr. A. Cottrill), Solitary (Mr. J. Miss), Four Poster (Mr. P. Roberts). Off 2.34. (Winner trained by Rimell.)

Betting—7 to 2 agst. ROLIE, 9 to 2 Caprier, 6 to 1 Confirmation, 7 to 1 Kakushin, 10 to 1 Joyous Greeting, 100 to 8 Solitary, 1000 to 7 any other.

Won by a length; a head. Confirmation was fourth and Prudent Pat last.

3.10—HIGHCLERE NURSERY HANDICAP, a plate of 1,250 sovs. 5 f.

Mr. W. A. Read's b. f. PHANTASY, by Fantomas—Destine, 7-11 ..... F. Fox 1
H.H. Aga Khan's POBIEDA, 8-4 ..... Smirke 2
Lord Durham's RUFFLER, 8-4 ..... T. Weston 3
Mrs. D. Harris's Norwest, 8-13 ..... J. Kirby 0
H.H. Aga Khan's Hellin, 8-7 ..... Lane 0
Mr. J. B. Joel's Songtime, 8-6 ..... B. Carslake 0
Lady Bradford's Risen Star, 8-5 ..... H. Graves 0
Mr. P. Wilmot's Tempting, 8-4 ..... Winter 0
Mr. J. L. Jarvis's Parting Shot, 8-2 ..... C. Elliott 0
Lt.-Col. G. Lader's Speyside, 8-1 ..... H. Wragg 0
Mr. W. Singer's Leighton Tor colt, 8-0 ..... R. Perryman 0
Mrs. N. Brownlee's Lydia White filly, 7-12 ..... G. Richards 0
Duke of Portland's The Wheedler, 8-7 ..... R. Perryman 0
Mr. S. Joel's Josephus, 7-8 ..... K. Robertson 0
Lord Beaverbrook's Mallow Bridge, 7-8 ..... Marlett 0
Mr. H. S. Watson's Dark Ray, 7-1 ..... G. Walsh 0

Off 3.14. (Winner trained by Foster.)

Betting—2 to 1 agst. The Wheedler, 6 to 2 Pobieda, 100 to 14 PHANTASY, 100 to 12 each Leighton Tor colt and Speyside, 10 to 1 each Risen Star and Lydia White filly, 100 to 8 Josephus, 100 to 6 any other.

The Wheedler and Josephus were none too well away, Pobieda on the stand side, cut out the work from Dark Ray, in the centre, Phantasy, Ruffler, Norwest, Lydia White filly, and Risen Star for three furlongs, when Phantasy moved up to Pobieda, with a slight lead at the furlong, the Wheedler and Parting Shot, and in a fine finish Phantasy got the better of Pobieda in the last furlong, and won by a neck; the same distance separated second and third. The Wheedler was fourth, Dark Ray fifty fifth, Leighton Tor colt sixth, Tempting seventh, Norwest eighth, Darling Shot ninth, Madeswaka tenth, and Speyside last.

3.45—NEWBURY AUTUMN FOAL PLATE of 1,000 sovs. Two years old. 6 f.

Mr. D. Sullivan's ch. c. O'CURRY, by Abbot's Trace—La Paloma, 9-5 ..... H. Beasley 1
Mr. A. S. Cochran's LA CHANCE, 7-4 ..... Dawson 2
H.H. Aga Khan's RANJIT SINGH, 9-5 ..... C. Smirke 3

Sir A. Bailey's Law Suit, 8-1 ..... S. Donoghue 0
Mr. H. J. Joel's Still Gaba, 7-12 ..... F. Fox 0
Mr. J. A. De Rothschild's Ludovic ..... G. Bezant 0
Mr. Sol Joel's Fond du Lac, 8-0 ..... S. Jones 0
Lord Glanely's Nastapoka ..... C. Richards 0
Mr. H. R. Lawrence's Sunny Seas, 7-12 ..... H. Graves 0
Mr. F. Gretton's Mariiza c., 7-11 ..... H. Wragg 0
Sir V. Sassoon's Roman Rose, 7-12 ..... H. Wragg 0
Mr. W. Murray's Blue Fox, 7-8 ..... G. Walsh 0
Mr. C. W. Laird's Sleet Eagle, 7-8 ..... Caldwell 0
Sir V. Sassoon's Star of Italy, 7-8 ..... S. Wragg 0
Lord Southampton's Lavallero, 7-7 ..... T. Weston 0
Lord Wrenford's Blackpool ..... Sirett 0
Mr. W. Singer's Market Girl c., 8-1 ..... H. Jellies 0

Off 3.50. (Winner trained by Persse.)

Betting—5 to 4 agst. O'CURRY, 3 to 1 Ranjit Singh, 4 to 1 La Chance, 8 to 1 Navigator, 10 to 1 Market Girl c., 100 to 8 Fond du Lac, 20 to 1 any others.

The lines were twice broken, O'Curry, on the stand side, and Blue Fox were the first away from La Chance and Market Girl colt, with Ranjit Singh among those grouped behind. Approaching the distance Sidi Gaba and Ranjit Singh made up ground, and La Chance challenged O'Curry, Ranjit Singh next. The last-named weakened close home, and O'Curry came again, and passing La Chance, won by three-quarters of a length; three lengths separated second and third. Blue Fox was fourth, Cavallero fifth, Fond du Lac sixth, Star of Italy seventh, Roman Rose eighth, Market Girl colt ninth, Sweet Eagle tenth, and Ludovic last.

4.15—LAMBOURN HIGH-WEIGHT HANDICAP, a plate of 1,250 sovs. 1m. 2f.

Lord Dewar's ch. f. ST. MARY ABBOT'S, by Abbot's Trace—Mary Gaunt, 3, 7-11 ..... A. Wragg 1
Lord Derby's ROSE RED, 3, 8-1 ..... T. Weston 2
Capt. J. Fielden's ALL GREEN, 6, 9-2 ..... H. Beasley 3

Also ran—Melon (J. Leach), Bisquine (E. Forsyth), Golden Chalice (J. Childs), Silver Cray (F. Fox), Dibdin, Fenelon (H. Carslake), Winter Fox) Gay Lothario (G. Richards), Red Theo (A. King), White Maize (H. Graves), Free State (F. Lane), Dazzler (J. Street), Golden Gem (J. Caldwell), Cyclas (F. Field), Royal Friend (T. Nolan), Wise Move (B. Lynch), Pomarski (J. Dines), Lady of Shalott (G. Streets), Gallic (J. Caldwell), Cyclas (F. Field), Royal Friend (T. Nolan), Wise Move (B. Lynch), Pomarski (J. Dines), Lady of Shalott (G. Streets), Gallic (J. Caldwell), Cyclas (F. Field), Royal Friend (T. Nolan), Wise Move (B. Lynch), Pomarski (J. Dines), Lady of Shalott (G. Streets), Gallic (J. Caldwell), Cyclas (F. Field), Royal Friend (T. Nolan), Wise Move (B. Lynch), Pomarski (J. Dines), Barbara Joan (H. Graves), Trafad (C. E. Forsyth), Conqueror II. (J. Brennan), Scimitar (R. James), Friar's Brook (R. Perryman), Hafiz (F. Fox), Martenello (H. Whitehouse), Bernadotte (S. Donoghue), King Hermes (J. Dines), Bachelor's Castle (G. Walsh), Gold Shower (G. Richards), Lady Berkeley (B. Lynch), Suntrap (L. Reed).

* Dead-heat. Stakes divided.

Off 4.55. (Beauhutanais trained by Earl; Wandering Maid trained by Frank Butters.)

Betting—2 to 1 agst. WANDERING MAID, 9 to 2 Scimitar, 6 to 1 Ottawa, 100 to 14 Bernadotte, 10 to 1 each BRAUHARNAIS and Gold Shower, 20 to 1 any other.

A dead-heat; two lengths. Hope was fourth and Lady Berkeley last.

CURRAGH TRAINING NOTES.

BEHAN'S Irish Glass and Poor Man went three furlongs.

COOMBE'S Confidence traversed six furlongs sharply, and Golden Bird four furlongs.

DAWSON'S Borora, Bachelor's Trump, Golden Ball, Heartburn, Koonair and Bachelor's Hobby were usefully employed.

DOYLE'S Major Ray travelled a mile at a good pace, and May Orb went four furlongs.

GRUNDY'S Argina, Don Pat, Cailin Dubh and the two-year-olds cantered five furlongs.

HARTIGAN'S Royal Vanity covered a mile, and Southern Call cantered six furlongs.

PERRY'S Blue Look Out and Golden Ina cantered four furlongs.

PARRINSON'S Lomond's Lake, O May, Erin Green, Prosnice, Chosen Leaf and the two-years-olds cantered.

SELECTIONS FOR LEOPARDSTOWN—TO-DAY.

Autumn Plate—LOMOND'S LAKE.
Scalp Plate—PACINO.
Dargle Plate—DODORA.
Dundrum Plate—HEARTBURN.
Three Rock Plate—GOLDEN INA.
Foxrock Plate—SKIDAW.

PROUDSTOWN PARK RACES (NAVAN),

MONDAY, SEPTEMBER 26th.

A well-filled programme, comprising a Hurdle, three Flat Races and two Steeplechases, is timed to commence at 2.30 p.m. Special train leaves Broadstone Station at 12.45.

This is the Course for an uninterrupted view of the Racing from all parts.—(Advt.)

NEWBURY TO-DAY:

SELECTIONS.

Two-Year-Old Plate—Lallah.
Long Distance Handicap—Son o' Love.
Kingsclere Plate—Valois.
Autumn Cup—Dumbiedykes, each way.
Donnington Castle Plate—Silver Wedding.
Whatcombe Handicap—Eulosie.

DOUBLE—Son o' Love and Valois.

2.0—TWO-YEAR-OLD SELLING PLATE of 250 sovs. 5 f.

	st. lb.
MR. TOOTS (Lord Woolavington) ..... F. Darling	9 0
SHIELD (Captain L. Wootton) ..... J. Hartigan	9 11
PHYSIC HALL (Mrs. L. Beer) ..... Beasty	8 7
FLAME SHOT (Mr. R. J. Proome) ..... Hobbs	8 7
FEREWILL (Mr. W. A. Read) ..... C. Chapman	8 7
MAXIM (Mr. L. P. Smith) ..... P. Lowe	8 7
SUN GEM (Mr. H. B. Joel) ..... C. Pack	8 7
MARLHILL'S HEAD (Mr. R. J. Marshall) ..... Morris	8 7

Form. Probable Starters and Jockeys. Betting Forecast.

BRIDGEFLY (Mr. J. Brown) ..... Hogg	8 7
RUDY'S LOVE (Mrs. R. G. Anderson) ..... J. Rhodes	8 4
WOODLAND BRIDGE F., by Cumulus (Mr. C. H. Beard) ..... Beard	8 4
COLLANA F., by Sir Berkeley (Mr. H. H. Collins) ..... Collins	8 4
SWEET GLASS F., by Noblesse Oblige (Mr. H. H. Collins) ..... Collins	8 4
ANGELS G., by Happy Warrior or Flying Orb (Mr. M. Constant) ..... Rayson	8 4
DEAS MHUMA (Sir Hugo Cunliffe-Owen) ..... O. Bell	8 4
SYNTONY (Sir Hugo Cunliffe-Owen) ..... O. Bell	8 4
GLEANED (Mr. T. A. Eden) ..... Poole	8 4
HERDSMAN (Mr. A. Gemmell) ..... Whitaker	8 4
PANACHE UNDER (Mr. C. S. Craig) ..... Nightingall	8 4
THE PHEASANT F., by Lemberger (Lieut.-Colonel H. C. Johnson) ..... Beasty	8 4
THE INCONSTANT NYMPH (Mr. D. Beasley) ..... Hogg	8 4
SUMMER NIGHT (Captain Geoffrey Lowndes) ..... Rayson	8 4
ORTOLAN (Mr. E. Martin) ..... Martin

GOFF'S BLOODSTOCK SALES.

GOOD PRICES AT BALLSBRIDGE.

The catalogue for the first day of Messrs. Goff's Autumn Bloodstock Sale at the Royal Dublin Society's Sale Paddock, Ballsbridge, yesterday, consisted of 260 lots of mares and foals, horses in training, etc., and it attracted a representative attendance. Of course, there was not the same briskness about the proceedings that marks the Horse Show Sales, for the quality of the lots sent up was of a different type, but a good average was maintained, and some good bargains were picked up.

In the earlier part of the day 300 guineas was the top price, Mr. P. Kirby going to that figure for an Argosy filly foal from Look Sharp, and after Mr. P. F. Cannon had secured another of Mr. T. G. Fletcher's lot in the chestnut mare, Irish Tune, for 220 guineas, he went to 300 guineas for a brown colt foal by Achtoi—Irish Tune, which was included in the same consignment. Subsequently Mr. T. B. Bennett paid 350 guineas for Mr. M. Turley's chestnut mare, Quadruple, covered by Achtoi, and Mr. Joseph Walsh's four-year-old Village Bee went to Mr. F. Rogers for 200 guineas.

The sales will be continued this morning at 9.30. Principal prices:—

Property of Mr. David Kellett.

Ch. g. (2 yrs.), by Brave Chap, d. by The Raft (Dr. Ryan) ..... Gns. 100
Property of the Phillipstown Stud Farm.
Queen Hazel (6 yrs.), ch. m., by Bridge of Earn—Miss Hazel; covered by Knight of the Leopard (Mr. T. J. Mangan) 70
Property of Mr. Richard Ball.
Br. f. (3 yrs.), by Southannan, d. by Frontino (Mr. J. Laverty) 85
Property of the Reps. of the late Mr. W. T. de Pledge.
Ch. g. (2 yrs.), by Jingo—Echlass (Mr. O'Reilly) 16
Ebony (3 yrs.), bl. c., by Blink—Flaming Vixen (Mr. O'Reilly) 150
Property of Major C. Mitchell.
Ch. f. (3 yrs.), by Orthos—Skylight II. (Mr. Bamber) 90
Property of Mr. Jas. J. Smith.
Ch. c. 2 yrs., by Royal Hackle II.—Maple Leaf (Mr. T. Dwyer) 12
Property of Mr. J. M. Quinlan.
Shannon Lad, ch. g., 2 yrs., by Sirrah—Sweet May (Mr. Laverty) .....
From the Flemingstown Stud Nurs.
The Property of Mrs. M. A. Valentine.
Cramer's Valley, br. yearling c., by Cynosure—Oakvale (Mr. J. Quinlan) 130
To dissolute a Partnership.
Br. yearling g., by Apron—John's Bath (Mr. H. Quinn) 75
The Property of Mr. P. J. Fitzsimons.
B. f. foal, by Bitter Cherry—Ethel White (Mr. Hayes) 22
The Property of Mr. P. J. Lane.
Ch. yearling c., by Denis d'Or—Noreen Rhue (Mr. Lonch) 75
yearling colt, by Denis d'Or, d. by Br. Meander (Mr. W. Byrne) 55
The Property of Mr. W. P. Bourke.
Ch. yearling c., by Honey Bee—Lucrezia (Mr. Curragh Rain, 5 yrs., b. m., by Grey Fox II. —Rain); covered by My Prince Dark Bella, 8 yrs., br. m., by Black Jester—Hellana; covered by Vencedor (Mr. Maher) 27
Property of Mr. R. H. Meares.
B. f. foal, by African Star—Glenoni (Mr. H. Dudgeon) 42
The Property of Mr. C. O'Connor.
Herb of Grace, 17 years, br. m., by Spearmint —Mayrose; covered by Mount William (Lord Fingall) 75
Miss Peg, aged, b. m., by Atlas—Miss Egan; covered by Mount William—Miss Pat (Lord Fingall) 50
The Property of Mr. T. G. Fletcher.
B. f. foal, by Argosy—Look Sharp (Mr. P. Kirby) 300
Irish Tune, ch. m., aged, by Irishman—Fair Verity; covered by Achtoi (Mr. P. F. Cannon) 220
Br. or bl. c. foal, by Achtoi—Irish Tune (Mr. P. Cannon) 300
Miss Virginia, 4 yrs., ch. m., by Argosy—Virgin's Rock; covered by Orb (Mr. Lenehan) 100
Property of Mr. H. M'Allinden.
Coup d'Essai, aged, b. m., by Cumbwraker—Beautiful; covered by Old Rowley (Res.) (Reserved) 450
From the Brownstown Stud, Co. Kildare.
Pancake House, 7 yrs., br. m., by Manna—Extravaganza, aged, b. m., by Lemadin—Teazer; covered by Midensis 45
Wibbet (aged), br. m., by Willcox—Cup Cup-Rose, aged, br. m., by Wildenstein—Rose Tie; covered by Miniagower (Mr. Murphy) 40
Miway, aged, b. m., by Fanionas (Mr. J. Murphy); covered by Fanionas (Mr. J. Hoey Boyle) 42
Golden Bee, 4 yrs., ch. m., by Honey Bee—Goldilla; covered by Triumph (Mr. McCormack) 25
Gouraleon, aged, br. m., by Ardoon—Gourna; covered by D'Orsay (Sir R. Paul) 20
Hornet's Treasure (aged), b. g., by D'Orsay —Symona; covered by D'Orsay 20
Sauntering Queen (aged), b. m., by Sauntering—Snow Queen; covered by Midensis (Mr. D. Hennessy) 65
Property of Reps. of the late Mr. J. J. Kennedy.
Alice M. (aged), b. m., by Flying Hackle—Nancy; covered by Roi Hero (Mr. N. Seymour) 70
Br. filly foal by Sirrah—Alice M. (Mr. O'Toole) 74
Property of the New Abbey Stud.
Co. Kildare.
Athene (aged), b. m., by Argos—Los Angeles 98
Magaley's Lane (11 years), b. m., by Great Sport—Milcroft; covered by Solidenis (Mr. J. Farmey) 40
Black Lie (3 yrs.), b. m., by Jackdaw—Lisvarna; covered by Cygnus (Mr. H. Murphy) 50
Property of Mr. John Murray.
Gr. colt foal, by Grey Admiral—Ingenue 180
Property of Mr. D. R. Browning.
Night Bell (aged), b. m., by Bridge of Earn—Night Bell; covered by Berserker (Mr. Ferd. Knight—Kendal Belle; covered by Bridge of Earn—Night Bell 105
Br. filly foal by Bridge of Earn—Night Bell (Mr. McGregor) 110
B. ylg. filly by Bridge of Earn—Punkah (Mr. E. Connolly) 50
Property of Mr. Joseph Byrne.
Baby's Fate (aged), b. m., by Rol Herode—Butterfly; covered by Primrove (Mr. Alphabet) 55
Br. colt foal by Vencedor—Baby's Fate (Mr. M. Mullen) 200
Property of Mr. F. J. Mooney.
B. ylg. colt by Baydrop—Longdendale (Mr. T. Burke) 70
Lady Tony (aged), b. m., by Count Anthony —Fenwell; covered by Cygnus (Mr. Raymond (Mr. McLoughlin) 180
Eileen, b. m., by Count Anthony—Brophy; covered by Captivation—Bread Ticket (Mr. McGregor) 230
Property of Mr. J. T. Rogers.
Miss Tolka (aged), b. m., by Littleton—Millolite; covered by Essexford (Mr. H. Hartigan) 160
Property of Mr. Michael Turley.
Ch. filly (3 yrs.), by Aeroplane—Polly's Sister (Mr. G. Greer) .....
Kirka (aged), b. m., by Mark Time—Caroline Carolan; covered by Sandridge and her bay filly foal by Sandridge —Schoolbook; covered by Rol Hero (Mr. Foley) 65
Property of Mr. R. F. Hope.
B. ylg. colt by Braithfield—Aswell (Mr. F. McGregor) 65
Br. filly, by Soulouque—Dame Ascotie (Mr. H. Hartigan) 35
Property of Captain T. Hodgins, R.A.V.C.
Ch. filly foal by Stornoway—Nahaclein (Mr. M. K. Nolan) 30
Property of Mr. R. Kirby.
Melachrino (aged), ch. m., by Fairman—Smoke; covered by Pop-along (Mr. J. Coughlan) 38
Property of Mr. John Dorrity.
Knocksbree (aged), b. m., by His Majesty—Templedoyle; covered by Rol Herode. Reserved 275
Property of Mr. J. F. Byrne.
Br. g. (aged), by Standard Bearer—Positive. Reserved 190
Property of Mr. Privy Mooney.
Sweet Fireflay (aged), ch. m., by Honey Bee —Aphrodite; covered by Honey Bee (Mr. R. Myles) 30
Property of Mrs. M. J. Barry.
Erin Remember (aged), br. m., by Bridge of Earn—Nunclinal; covered by Seventy Five (Mr. Corcoran) 25
Property of Mr. E. J. Galpy.
Fantoi, aged, br. m., by Greek Fire—Harpsi; covered by Greek Property of Mr. C. McFerran.
Ch. c. f. by White Eagle—Bellarena (Mr. H. Usher) 180
Ch. c. f. by Captivation—Glen of the Downs (Miss Mooney) 120
Property of Mr. P. Larkin.
B. m., 4 yrs., by Flamenco—Theolinda (Irish Bloodstock Agency) 55
B. c. foal by Defalion—Sofie (Mr. Manzan) 85
Property of Mr. T. O'Ryan.
Opal Glass, aged, b. m., by Rising Glass—Fedamore; covered by Primrove (Mr. Maume) 65
B. f. foal by Manna—William-Opal Glass (Mr. Maume) 65
Property of Major D. Dixon.
Bachelor's Valley, aged, br. m., by Bachelor's Double—Mayvalley; covered by Symington (Mr. Foley) 110
Property of Mrs. R. H. Hayward.
Lezzaccurry, 5 yrs., b. m., by Hayward—Honey —The Pile (Mr. H. Hayward) 260
Property of Mrs. E. Walker.
Lucky Mot, 5 yrs., b. m., by Lucrifer—Mot (Mr. May Edgar); covered by Rol Herode—Hickey) 35
Property of the Breeder.
Lady Guiler, aged, b. m., by Giant—Lady Trasie; covered by Orthos (Mr. P. Cannon) 65
B. m., 7 yrs., by Roman—Little Rider; covered by Phaireon (Mr. J. Hilliard) 60
Property of Moorefort Stud (Ireperty).
Walther's Well, aged, b. m., by Sir Brendan—Properina; covered by Marien (Mr. F. Kelly) 150
Property of Mr. W. H. H. Fawcett.
More Symons, aged, b. m., by Major Symons—More Noise; covered by Birthright (Mr. C. P. O'Rourke) .....
Property of Mr. M. Foley.
Br. f. foal by Mount William—Miskin's Pride (Mr. C. Hope) 45

Property of Captain R. G. A. Cunningham.
Ch. c. foal by Vencedor—Derrytrasna (Irish Bloodstock Agency) 80
Property of the Administrator of the Estate of the late Mr. John Brangan.
Courcelette, aged, br. m., by Corcyra—Flete; covered by Athlone (Mr. T. Rogers) 40
Ch. c. foal by Archibald—Courcelette (Irish Bloodstock Agency) £10
Property of a Gentleman.
Welsh Star, 4 yrs., ch. g., by Sky-Rocket—Llwyn-y-Rhe (Mr. S. Sykes) 45
Property of a Gentleman.
Ch. yearling f., by Sirrah—Tacaronie (Mr. J. K. Leonard) 50
Property of Mr. C. V. Kelly.
B. f. foal by Manning—Barkley (Mr. P. F. Cannon) 100
Ch. f. foal by Thistledrop—Fairy Eyes (Mr. J. W. Patterson) .....
Property of Mr. E. Keegan.
Orby's Golden, b. g., by filly by Arb—Opal Glass (Mrs. Fugate) 35
Property of Mr. John Breen.
B. ylg. filly by Friar's Melody—Princess Athaline (Mr. N. Quirke) 65
Property of Mr. Peter Keely.
Joyful Bell (aged), ch. m., by Arizona—Last Token (Mr. Joseph Laverty) 20
With Engagements.
Property of Mr. W. A. Wallis.
Ch. ylg. filly by Orthos—Nitrolim (Mr. J. Staunton) .....
Ch. ylg. filly by Lemadin—Derama (Mr. J. Staunton) 100
Property of Mr. John Mooney.
Br. ylg. filly by Sirrah—White Boy (Mr. McGregor) 300
Property of Mr. T. Rogers.
Cratloe (3 years), b. f., by Sirrah—George's Glory (Miss McNeille) £90,000
Odd Cat (6 years), b. g., by Catmint—Odon 560
Reserved.
Fly Maid (3 years), ch. m. by Argosy—Silver Fleece. Reserved 190
Property of Mr. Wallis.
Divil May Care (5 years), b. m. by Zria—Sans Gene (Mr. Noonan) 40
Property of Sir Thomas Dixon, Bart.
Golden Rebel (aged), ch. g., by Wavelet's Pride—May Lily. Reserved 80
Property of Mr. J. M. Cudmore.
Hello (5 years), b. m. by Medaster—Hello H. Marmaset (2 years), b. m. by Sirrah—Little Ape (Mr. Murray) 35
Property of Mr. T. O'Ryan.
Hysterics (5 years), b. m. by Roi Hero—Earlene (Mr. Blackmore) 25
Galahad (5 years), b. colt by Prince Galahad —Runa (Irish Bloodstock Agency) 80
Property of Mr. John Hayes.
Gleneora (6 years), ch. g., by Cnuleen—Cyllavista (Mr. F. A. Ryan) 40
B. filly (5 years) by Sirrah—Cyllavista (Mr. J. Lowe) 35
Property of Mr. Peter Murray.
B. filly (3 years) by Rich Mor—Erisne (Mr. T. Byrne) 100
Property of Mr. Joseph Leech.
Bina's Bridge (3 years), ch. g. by Irishman—Husted Lady (Mr. McGregor) .....
Property of Mr. R. Carroll.
Mist (aged), ch. m. by Cosgrave:—, dam by Wickfield (Mr. Cosgrave) .....
Property of Mr. James Lacy.
Br. g. (3 years), by Marforio—Silver Cross (Mr. W. Jackson) .....
Property of the late Mrs. M. Traynor.
Br. f. (3 years), by Aeroplane—Hayacetown Belle. Reserved .....
Orley (3 years), b. m. by Mosaic—Lady Orley. Reserved .....
Poet's Orby (5 years), b. colt by Orby (Mr. C. Lacky D.) ..... by Flying Orb (Mr. Becher) .....
Property of Miss Fennell.
Br. f. (4 years) by Sir Rowland—Golden Mia (Mr. Holland) .....
Property of Mr. J. Byrne.
Ch. filly (3 years) by Ballythogue—Maggie Mackenzie (Irish Bloodstock Agency) .....
Property of Mr. Joseph Walshe.
Village Bee (4 years), b. colt by Be Fast—Village Maiden II. (Mr. Rogers) .....
Property of the Straffan Stud.
Royal Es (3 years), b. c. by Exile Royal—Bunny Lass (Mr. J. Johnson) .....
Property of Mr. J. Doyne.
Baby's Fate (aged), ch. m. by Rol Herode—Alphabet (Mr. Butler) .....
Property of Mr. W. J. Mooney.
Br. f. by Vencedor—Baby's Fate (Mr. Mullen) .....
Property of Mr. F. J. Mooney.
B. ylg. colt by Baydrop—Longdendale (Mr. T. Burke) .....
Property of Mr. J. Walshe.
Ch. ylg. colt by Soldennis—Mount Prospect's Lass (Mr. C. McLoughlin) .....
Property of Mr. F. Brophy.
B. ylg. filly by Captivation—Bread Ticket (Mr. McGregor) .....
Property of Mr. J. T. Rogers.
B. filly (3 years) by Essexford—Miss Tolka (Mr. H. Hartigan) .....
Property of Mr. M. Turley.
Ch. filly (3 years) by Aeroplane—Polly's Sister (Mr. Galway Greer) .....
Kera (aged), b. m. by Mark Time—Caroline Bache, with B. filly foal by Vencedor (Irish Bloodstock Agency) .....
Quadruple (aged), ch. mare by Bachelor's Double—Vent (covered by Achtoi) (Mr. T. Bennett) .....
B. ylg. filly by Athlone—Quadruple (Mr. T. D. McKeever) .....

GAELIC GAMES.

THE FOOTBALL FINAL.

KERRY AND KILDARE AGAIN.

(BY PAT'O.)

For forty minutes of the 1926 All-Ireland final, Kildare's splendid outlook was manifest, and Kerry seemed a beaten team. Then came a Maguire rally, and a typically reckless dash forward got a goal which put the teams level at the finish. Coming up for the replay a faster and better team, Kerry's virile methods and finished football fairly wore down a very clever Kildare side, and the championship went South.

Throughout the inter-county and inter-provincial ties this year the hope was that we should meet again. The same counties would meet again. Kerry and Kildare decided, and it is little wonder that great interest is centred in to-morrow's game, which starts at 3.45 at Croke Park.

Both counties have had their troubles this year. Kildare suffered serious individual losses, and lost the Guards, the pillar of its defence, for the second year. He caught cold at Moriarty, a sturdy back, emigrated, he did Phil Sullivan, at 8, left with pneumonia provoke fatal. Stanley has departed and their brilliant mid-field man, Stanley has gone to America, where he is now New York Dublin. On Kildare's debit, too, is the fact that it lost out of football for a season or two, and Gaelic is new in America, where it has planted New York against Kerry in their recent tour.

Kerry's seniors have not played much football this year, so we had little chance of judging their present form. Winning comfortably against Wicklow at Tralee, and Munster they had a fairly easy time of it. Their tour in America was not so triumphal as expected, for they met a better fifteen in every match. Cork, Tipperary and Clare were all beaten, but the selection which included many players from All-Ireland repute, was not in top-class form. The provincial final they had more opposition from Leitrim, and won by a narrow margin. Kerry forwards had not given satisfaction, and Leitrim were given a chance to beat the champions. Their team is a new product of the Leitrim minors, and they have a big back, a fast half-line, and a dangerous attack. Coffey is to be included. Kerry have not yet to hand, learn that a Leitrim team is likely to be strengthened. Kerry will be without Barrett, Sheehy and Keane, all of Dunloe, and Brosnan, Stack, Walsh and Ryan of the others were playing well, and these form a solid nucleus to build on.

Kildare have had a hard match during the twelve months intervening between Championship ties. Through the League and Championship their strength has been gradually building up in every game, and their forward improvement in recent games may be formed from the idea of Kildare's resources. Some idea of Kildare's strength may be formed from the fact that when they conceded a goal to Meath in the League match in brief period, they had a team of seven players in all-Ireland games—Keogh, McLoughlin (jun.), and Mangan were discovered in the League match early in the season. Kildare were straight from trials early in the season, and have been developing their junior ranks. Walsh has had great success against him in this year's championship, and he was assailed with many fast shots last Sunday, and was Monaghan. Kildare's back line is quite good, and the re-entrance of Hayes for O'Connor (injured) is not considered a weakening.

Kildare's forward line has greatly improved mid-season, and with Gannon as partner they will get Brosnan in the League match, and his Kildare's left wing has been the outstanding particularly on the other wing, is a fast man, and a deadly shot from long range. Kildare have the reputation of being best on a fast pitch with a light ball, but to-day's ground and the Guards' selection will favour display. Kildare gave a surprising exhibition of resolute defence in the League against Dublin, and their defence will be one of the grim determination they were in championship form. They carry more weight, and Graham will seem a heavy loss, their substitutes have been playing well.

Kerry strikes one most in studying the rival teams is the comparative insecurity of both front lines. Kerry have no forwards of the class of Fitzgerald and Skinner, Kildare have no scoring men of the talent and finishing weakness. Centre and Leahy. Outside this balancing weakness the teams are very strong and with very good defences. It promises to be a point-scoring game, which, I believe, will be the best of the season. Kerry will have the pick of the centre field on the day, and Curtin and Curtis, with Kilroe and Sheehy on the left, have had the measure of Kildare in the League match. Kildare have had the final in a very promising style, but their forwards have not yet developed confidence of an enthusiastic county behind them, and they will not have the standard of play Kerry are fit, and the standard of play against Kerry is their best test. Unbeaten in the county final against Limerick on their previous form, they have the faculty of rising to great heights in a Leinster or All-Ireland match, and although Kildare have suffered somewhat in comparison from recent re-arrangement of their forward line, they have found their best form when it counted most. Kildare are a clever, dashing side, who approach the game with dash and confidence, and may secure their match with more confidence, and may secure their ambition this year after many disappointments.

LAWN TENNIS.

PERCY L.T.C.

The annual general meeting was held in the pavilion. The following officers were elected for the season, 1928:—President, A. C. Silkenjer; captain, T. Prescott; Committee, Mrs. D. Mooney, Mrs. R. Dixon, Mrs. G. Barrett, Miss Flood, Miss Brown, Messrs. K. King, Whiteside, Pilkington, Barrett, Reg., Secretary—R. Mooney. Treasurer—C. D. Howat.

Eight road matches were played, the Northumberland road. The club opens will be held in the Metropole on Monday, 3rd October, from 9 a.m. to 1 a.m.

BOXING.

TUNNEY WINS ON POINTS.

DEMPSEY'S FAILURE TO "COME BACK."

Before a crowd estimated at between 150,000 and 170,000, Jack Dempsey fought Gene Tunney on Thursday for the title of heavy-weight boxing champion of the world, at the Soldier's Field, Chicago, and was beaten on points.

The ten-round fight started at 10 p.m., Chicago daylight time (4 a.m. British summer time).

A 20-foot ring had been erected in the centre of the stadium, and it was illuminated by searchlights.

The promoter, Mr. Ter Rickard, hoped that the receipts would reach three million dollars (nearly £600,000), but on Thursday it was reported that last-minute sales were unlikely to swell the gate to more than 2,750,000 dollars, and at that time there were still plenty of tickets available, and the holders were reducing prices in order to get rid of them.

Tunney's share of the proceeds will be £300,000, while Dempsey will get £90,000. The latter has received £300,000 for three fights in the past year.

Round 1—Dempsey sent a left to Tunney's head, but missed with his next blow. After breaking Tunney countered to Dempsey's head. Both men seemed very wary of each other. Tunney stood in the centre of the ring, with Dempsey dancing round him. Tunney landed two lefts to the ex-champion's face as he pranced around. They continued circling without landing a blow, and the crowd began to roar at the round drew to a close. There was very little doing. They fell into a clinch again, and, with Dempsey's scowling face close to Tunney's smiling countenance, the contrast was most marked. Only a few body blows were exchanged before the round ended. It was undoubtedly Tunney's round.

Round 2—Tunney opened the second round with a straight left to Dempsey's face as they clinched. Dempsey, however, pounded Gene's ribs. The champion, however, remained cool, and kept stabbing Dempsey in the face disconcertingly. The pair moved into Tunney's corner, and Dempsey connected with some jabs to the body. They resumed the sparring tactics, but Gene broke the ice with a hard right jab to Dempsey's jaw. The ex-champion feinted for an opening, but was forced to the ropes. He leaned on Tunney's chest, but Tunney pounded him severely with short rights to the face. This also was Tunney's round.

Round 3—Dempsey scarcely seemed himself. He was moving slowly and failing into clinches at every opportunity. His eye appeared in a sort of glaze. Moreover, he was puffing as he began round three. Tunney was as cool and calm as ever. Dempsey continued to follow the champion round and round. This proceeding ended in a clinch, and here the ex-champion scored with a series of heavy blows to the body, which he followed with several honks to the back of Gene's neck. Making another opening, Dempsey connected with some left-hooks to the jaw, and landed heavily. Some stiff in-fighting followed, and when they separated Tunney caught Jack on the face with some good left jabs. Dempsey's tactics were obviously to hammer Tunney's ribs, but the latter appeared unruffled. Dempsey, on the other hand, was now obviously puffing and blowing. Tunney thus won the first three sessions.

DEMPSEY WARNED.

Round 4—Tunney feinted, and brought over a right swing to Dempsey's nose, and then, stepping back, sent in some short body blows. They clinched again, but Tunney again took the opportunity for some two-handed fighting, connecting with right and lefts to his opponent's head. The referee cautioned Dempsey for clinching. Tunney shot several left-hooks to Jack's head, but the latter was crouching so low that the blows did no damage. Not to be denied, however, Gene punished his man severely about the face, and Dempsey seemed to be almost groggy. He was now on the retreat, but Tunney followed relentlessly, and smothered him with swift blows to the face. Jack staggered to his corner as the gong went. Tunney's round easily.

Round 5—Between the rounds Tunney's seconds protested loudly at the action of Dempsey's seconds in greasing him. Once more Tunney took the offensive, and Dempsey's face came into contact with both right and left. Dempsey tried to retaliate by close-quarter work, but to little effect. Tunney gradually became more and more aggressive, and assumed the role that Dempsey had previously taken up of following his opponent round the ring. He appeared to hit Jack how and when he left to Gene's head. Dempsey did get one right to the jaw, but when he followed this with a left-hook, although in this he was clever enough to avoid Tunney's arms, he was shot about the chin. Dempsey's face, worried like two pistons on a close. Dempsey got in several good ones to Gene's body. Tunney's round was more even, and it was hard to say whose it was.

Round 6—The round again opened with a circular tour, which Gene terminated with a hard right to the neck. He tried a swing next, but Dempsey ducked cleverly, and in the clinch which followed he scored with two blows to the back of Tunney's head. After this he rested his left on Gene's chest, as if to rest himself, but soon showed more life when he caught Tunney's left eye with a nicely-timed hook. He was punching harder and giving as good as he got. The fight took on a more spirited character, and both men slammed away in good earnest. Many blows, however, never connected, but when they did they hurt. Dempsey, apparently, could probably took this round.

TUNNEY DOWN FOR NINE.

Round 7—Tunney led off, and opened the scoring with a left and right to Dempsey's head. The ex-champion retaliated quickly, and with left and right he sent Tunney down to the boards. Tunney stayed there, amidst breathless excitement, to a count of nine; but this was only to regain breath. Dempsey, stimulated by his success, followed him viciously when he arose; but, bedding him down, Tunney gradually recovered. Dempsey immediately got him against the ropes, and pounded him viciously to the stomach. A left-hander to the jaw, however, brought Tunney mandong excitement, which was increased when Gene commenced to retreat around the ring. Dempsey rushed after him, and landed on his neck. Gene had a narrow escape when Dempsey, with a sudden burst of energy, brought his right under several times for hard body punches, which he followed with a powerful right to Gene's jaw. This was Dempsey's round.

Round 8—Dempsey opened aggressively, but a clinch terminated what seemed a spectacular opening. Dempsey worked hard in the close-quarter exchanges, and Tunney replied before they broke. A left from the champion caught Dempsey's head and rocked him, but once more Dempsey bore down on Tunney's ribs, and made the champion retreat. Clever footwork by Tunney enabled him to send over a nice left to the jaw, which Dempsey down on one knee. He rose quickly, and Tunney forced him across the ring with a two-fisted bombardment, which was brought to an end by the gong. Honours were even. Both men seemed tired, and now fell into repeated clinches. Jack's right eye was open, and his face was full of blood. Gene, on the contrary, was hardly marked.

Round 9—Dempsey began with a right to Gene's head, but a clinch followed. Tunney, however, made us of it to score with a hard left to Dempsey's jaw, which he followed by a series of heard rights to the face, which left the "Manassa Mauler" a pitiful spectacle, blood pouring down from both eyes.

Round 10—After a few exchanges in the final round Tunney's chest was seen to be covered in blood, but it was Dempsey's opponent, rocking him with a swift-stabbing right to the jaw, and then followed up with alternate rights and lefts to almost the same spot. With two rights in succession to Dempsey's blood-covered face, he pulled up still more points. Jack stood up better than he might have been expected to, but the best he could do was to clinch when they came together. This time the contrast was even more striking than before the fight began. Dempsey's face was hideous with blood, but Tunney was facially much the same—unruffled, debonair. He had Jack virtually knocked out as the bell rang.

POPULAR VERDICT.

When the verdict was declared Dempsey's seconds protested vigorously. They claimed that, in view of the fact that Tunney was knocked down, the decision should have been Dempsey's.

The judges and referee, however, were unanimous, and by the reception it gained from the crowd, the decision was a popular one.

Although Dempsey was fighting better than he did at Philadelphia last year, he was outboxed by a better man. The champion never once lost his unruffled demeanour, and even when he was floored for nine seconds by a tornado of fierce blows he never for one moment lost his head. He carefully watched the referee's finger, and purposely remained down until the ninth second had been called.

PROTEST DISALLOWED.

Mr. Leo Flynn, Jack Dempsey's manager, announced yesterday afternoon that he would file a protest with the Illinois Athletic Commission against the decision of the referee and judges in awarding the fight to Tunney. This announcement was made in Chicago after the exhibition of the slow-motion cinematograph film of the fight, which, it was claimed, revealed that Tunney was "down" for 14 seconds. Later in the day, Mr. John Righeimer, Chairman of the Illinois Athletic Commission, stated that he declined to allow the protest of Mr. Leo Flynn against the verdict.

BOXING IN DERRY.

The Guildhall, Londonderry, was crowded last night, when an interesting boxing tournament was held. In a 6-round contest Boy Villa (Derry) and Young Stewart (Derry) boxed a draw.

Sheehan (Derry) and Hughie Booth (Belfast) got up a 10-round contest, and after a hard fight Booth retired in the ninth round.

Private Smith (Sherwood Foresters) and Jim O'Brien (Belfast) met in a 6-round contest. The two counts of nine. The referee stopped the fight in the fifth round, declaring O'Brien the winner.

A 4-round amateur contest, between Billy Corin (Derry) and Bantling Walker (Derry) was stopped in the third round, Walker being declared the winner.

Frankie Dunn (Derry) knocked out Jim Gales (Belfast) in the ninth round of a 6-round bout.

In the Kid Doyle (Derry) and Billy Green (Derry) the referee stopped the fight, Doyle getting the verdict.

CLONTARF CRICKET CLUB.

FIRST XI. AVERAGES, 1927.

Matches played. 24 Won. 14 Drawn. 7 Lost. 3
Runs for—3,773 for 207 wickets; average per wicket—18.22.
Runs against—2,456 for 239 wickets; average per wicket—10.28

BATTING.

	Times Inns.	not out.	Inns.	Tl.	Avg.
F. N. Seymour	16	4	108*	469	29.31
F. E. Buxton	23	4	90*	414	22.87
H. H. Aston	20	4	97	143	23.83
J. M. Sweeney	11	1	67	315	18.53
J. G. Byrne	18	1	64	324	19.44
J. G. White	19	1	64*	252	14.00
W. C. Pemberton	20	3	39	190	13.57
J. C. Montgomery	12	1	29*	149	15.64
J. G. Aston	33	5	73	88	6.83
A. J. Ledwidge	16	1	24		
W. R. O'Sullivan	13				

BOWLING.

	O.	M.	R.	W.	Avg.
H. H. Aston	180	46	298	53	5.59
F. N. Seymour	275	61	707	73	9.32
F. E. Pemberton	275	47	407	43	9.63
J. M. Sweeney	41	9	146	13	11.23
J. G. Byrne	247	53	642	30	11.60
W. C. Pemberton	75	7	245	21	11.66
A. J. Ledwidge	33	5	73	4	18.25

*Not Out.

SECOND XI.

Won. 6 Drawn. 1 Lost. 8
Matches played. 15
Runs for—1,573 for 133 wickets; average per wicket—12.27.
Runs against—1,685 for 130 wickets; average per wicket—13.00.

BATTING.

	Times Inns.	Most in not out.	Inns.	Tl.	Avg.
G. Morgan	6	1	57*	178	44.25
W. J. Whelan	11	2	41*	158	19.75
A. O'Boanell	12	0	49	235	19.80
W. E. O'Shaughnessy	12	0	49	200	16.66
J. O'Shaughnessy	12	0	14	200	16.66
E. Attwooll	9	4	23*	64	13.20
A. Symmonds	8	3	5	48	12.00
J. J. Webb	8	3	43	96	12.00
P. T. O'Connor	12	0	33	65	10.83
D. Lanigan	11	0	31	65	9.83
J. Kelly	9	0	11	84	9.30
J. Braid	4	0	11	34	8.77
G. Fitzgerald	10	0	11	34	3.76

BOWLING.

	O.	M.	R.	W.	Avg.
G. Patterson	13	3	53	9	6.11
W. E. Lewis	77	16	251	30	8.77
J. O'Shaughnessy	71	14	253	30	8.77
E. Attwooll	26	2	91	10	9.21
G. Attwooll	109	17	277	19	13.88
J. W. Kelly	30	8	125	9	

*Not Out.

ASSOCIATION.

TO-DAY'S FIXTURES.

FREE STATE LEAGUE.

Brey Unknowns v. Dundalk Bray.
Shelbourne v. Brideville, Cork.
Bohemians v. St. James's Gate. Dalymount Park.
Shamrock Rovers v. Athlone Town. Milltown.

LEINSTER SENIOR LEAGUE—I.

R.S.U. v. Bendigo. The Thatch.
Edenville v. Frankfort. Sohyneorgin.
St. James's Gate v. Bohemians. James's Park.
Fickers U. St. Mark's. Church road.

LEINSTER SENIOR LEAGUE—II.

Blackrock Hospital v. Civil Service. Blackrock.
B.I.S.P. v. Imperial. Windy Arbour.
Clarence v. Bohemians. Terenure.
C.C.C.T. v. Pioneers. Grangegorman.
Richmond M.T. v. St. Paul's. Dundalk.
Carrolls Athletic v. Distillery. Inchicore.
Tramway v. Richmond United. Inchicore.

IRISH CUP.

Distillery v. Linfield. Windsor Park, Belfast.
Glenavon v. Celtic. Celtic Park, Belfast.
Ards v. Cliftonville. Cliftonville, Belfast.
Coleraine v. Queen's Island. Firrie Park, Belfast.
Portadown v. Glentoran. Lurgan.
Newry v. Larne. Larne.

TO-MORROW'S FIXTURES.

LEINSTER SENIOR LEAGUE—I.

Drumcondra v. Shelbourne. Tolka Park, Richmond Avenue.
Shamrock Rovers v. Bohemians. Glenmalure Park.
Strandville v. Mullingar. Strandville Park, Richmond Avenue.
University College v. Shamrock Rovers. Terenure, at 3.30.

LEINSTER SENIOR LEAGUE—II.

Drumcondra v. Bray Unknowns. Tolka Park.

Bohemians—Captain R. Cannon (capt.); J. Robinson, J. Bermingham, W. Dinan, J. White; C. Thomas; J. Bermingham, W. Dinan, J. White; C. Robinson, H. Gill.
Shelbourne—Captain D. Cummins; C. Duff, E. Tucker; J. Fagan, P. O'Kane, F. Morton; G. Allen, K. Matthews, E. Graham, J. Gillis; P. Kavanagh. Reserve—R. Hudson.

HOCKEY.

LEINSTER BRANCH I.H.U.

There will be a Branch Council meeting at 8 Merrion row, on Monday, 3rd October, at 8 p.m. Club secretaries are requested to send in entries for the different leagues by Mr. F. Gardiner, 8 Merrion Square, before October 1st.

Mr. Hon. Secretary, at once. League matches start on Saturday, 8th October.

THREE ROCK ROVERS.—General practice to-day at Foxrock, at 3 p.m. All members are requested to turn out and bring white and coloured shirts. The annual general meeting will be held immediately after the practice.

MONKSTOWN.—The opening practice will be held at Royal terrace, Dun Laoghaire, to-day, at 3.15 p.m. All members and intending members are requested to attend, bringing coloured and white shirts.

RAILWAY UNION.—There will be two full practices to-day at 3.0 and 4.15 at Park avenue. All members are requested to turn out and bring white and coloured shirts. Four committee meeting in the pavilion on Monday evening at 7.30.

PEMBROKE WANDERERS.—General practice at Serpentine avenue to-day at 3 o'clock. Members and intending members invited.

BERRY ROVERS.—1 practice match will be played at Galtrim to-day at 3.30. All present are requested to turn out.

BANK.—Practice to-day at 3.30.

Teams—Whites—R. McCarthy, J. Bathbourne, C. McCarthy, Cunningham, M. Rogers, Smith, A. Miller, J. Armstrong, J. Burry, A. Esler, C. Jackson, J. Newcomen.

Coloureds—R. McCarthy, T. H. Mellon, L. Sergeant, J. Bathbourne, Smith, Banks, A. Esler, C. Jackson, J. Newcomen.

CLONTARF.—General practice to-day (hockey). Full attend

FINANCIAL NEWS AND NOTES.

TONE AND COMMENT.

DUBLIN TENDING UPWARDS

NATIONAL LOAN STRONG.

There were further encouraging signs of better business and improving prices on Change yesterday, and even the usual final adjusting operations for the settlement on Thursday next was not sufficient to hold back quotations, which show a pretty general advance. An important rise was established in Government National 5 per cent. Sterling Loan, and Compensation Loan also improved. British Funds closed without change. Banks varied a little. Munster and Leinsters rose slightly, and Royals eased further. Hibernians closed firm. There was a sharp rise shown in Distillers on last marking here, but the price the other side has been higher for days past. Guinness Ord. opened and closed unchanged at 45½, after being at one time quoted 45¾; the Pref. were weaker. Grand Canal Pref. were somewhat easier. Marconi Shares were neglected. There were buyers of Home Rails about. Great Northern and Great Southern Ord. both improved half a point, and the Debs. of the latter were also higher. Dublin United Tram issues were a little irregular, but the Pref. and "B" Debs. were bid for at higher prices. Alliance Gas were active and again higher. Drapery Shares attracted attention, with the tone favourable. Textiles gave way, as declines are shown in Bleachers, Bradford Dyers and Courtaulds. Tobaccos were scarcely changed. "Bats" were firm and "Imps" dull. Imperial Chemicals were a few pence higher, and Goulding Pref. advanced, but Dunlop Rubber Ord. were again dull and on offer. Lyons and Company (London) quoted 81s. 4½d. Anglo-Persian Oil Ord. fell sharply on last marking here, but that is not a correct representation of the day's change. *Irish Times* Pref. were strongly disposed, but, though an advance of 1s. 6d. a share to 74s. 6d. was bid, no shares offered. British Match Shares were better just under 30s.

LONDON QUIET.

BUSINESS VERY SMALL.

Yesterday being the last day of the long account attention was mainly directed to the preliminary arrangements for Monday's carry-over, and as a consequence the volume of business passing was on an extremely small scale, while a somewhat irregular tone ruled. A generally steady tone prevailed in the Gilt-edged section. Little alteration was shown in Foreign Government stocks. Home Rails were dull in tendency, while business was again small. Colonial and Foreign Rails, on the other hand, were put higher in several directions.

There was not a great deal going on in the Industrial markets, but Artsilks again attracted attention. British Celanese advanced further, while Snias also stiffened. Other Textiles were easier in places. Tobaccos were steady, but Match issues were irregular. Among Breweries, Guinness were firmer, but Iron and Steels were quiet and steady. Rubbers displayed an easier tendency on the weakness of the commodity, and Oils went off in places. Among Mines South Africans provided several good features, but Tins continued dull on a further decline in the quotation for the metal to £270 18s. 9d. per ton.

PATENTS IN THE FREE STATE.

The British Chartered Institute of Patent Agents has issued the following statement:—"The new Industrial Property Act of the Irish Free State comes into force on October 1 as regards patents, designs and trade marks. Although a period of six months is allowed for taking steps to register rights under existing Acts in this country, it appears probable that this period of grace applies only to the payment of the first fee, and there are many cases in which a renewal fee for a further year will have become due long before this period expires. In such cases the only safe course is to take steps at once to register the patent rights in Dublin, so that any further steps necessary to maintain the rights can be taken in good time."

CHINESE LOANS.

The following communication has reached *The Financial Times* from a usually well-informed source at Peking:—"I learn in official quarters here that the revenue of the Salt Gabelle is coming in from all the provinces now recovered from the South, and that the fear that the organisation was on the point of disruption has now passed. It is confidently expected that the September payments can be made without recourse to the sinking reserve, which now stands at $3,400,000, and which, if present conditions continue, will be gradually increased until sufficient is in hand, as heretofore, to meet one year's total service."

CANADIAN PACIFIC "NEW."

Thursday next, 29th inst., is the last day for initial subscriptions to the new issue of Common shares of the Canadian Pacific Railway. The market valuation of the right to subscribe was fixed at 4 dollars, and this amount has been deducted from the quotation value for the Common shares. This deduction, plus a downward trend in the price, has brought Canadian Pacific Old to the neighbourhood of 199. The privilege is afforded holders of subscribing to the new issue on the basis of one New at 150 dollars for each eight shares held. The new shares do not rank for dividend until after April 2, 1928, and the first quarter's payment will not be made until July 2 of that year, but they will receive interest at 6 p.c. on each fifty dollar instalment.

CANADIAN PACIFIC "NEW."

Westminster Bank, Limited, inform holders of their bearer certificates representing contributories of the Canadian Pacific Railway Company, who desire to claim their proportion of the increase of capital which that company has announced, should deposit their certificates at Westminster Bank, Limited, 41 Lothbury, London, for marking on or before September 29, 1927, on which date, at 3 p.m., the right to subscribe will expire.

BASS NEW DEBENTURES.

A meeting of Bass, Ratcliffe and Gretton shareholders is convened for noon on the 30th inst. at Burton, at which the following resolution will be considered:—"That, in addition to the existing £1,360,000 4½ per cent. Mortgage Debenture Stock and £560,000 3½ per cent. "B" Mortgage Debenture Stock—part of an authorised issue of £1,360,000—the directors be authorised to borrow a sum not exceeding £3,000,000 in such manner and on such terms as they think fit, and by the issue of Debentures or Debenture Stock of the company, to be secured by a floating charge on the assets of the company ranking after the 4½ per cent. Mortgage Debenture Stock and the 3½ per cent. "B" Mortgage Debenture Stock, and that the borrowing powers of the directors be extended accordingly."

Subject to acceptance of the resolution, the directors propose that £2,500,000 only of the new Debenture Stock shall be offered for subscription in the first instance. The proceeds will be used for the purchase of the business and licensed properties of Thomas Salt and Co. and its subsidiary companies, Drury Buckwell and Co. and E. J. Miller and Co.; the repayment of loans arranged in connection with the acquisition of Ordinary shares of Worthington and Co.; and for the general purposes of the company.

PROVINCIAL EXCHANGES.

BIRMINGHAM.—Motors fairly busy. Singers weakened, but Standards still rising, and Humbers recovered. Napiers reacted slightly. Auto-Hoyts lower. Dunlops dragging. Austins 20/9. Preferred 19/6½. Wolseleys, 21/-; Components, 8/9; S.T.D., 7/3; Lindells, 28/-; Rudges, 17/11½; Humbers, 31/6; Lucas, 90/6; Dennis, 21/-; Napiers, 69/-; Rolls, 3465; Rovers, 8/3; Singers, 65/-; Standard, 34/3; Triumphs, 20/6½; Dunlops, 34/-; Parent Deferred, 32/6.

MANCHESTER.—Textiles quiet, and further easiness developed. Bleachers, 28/3-6/3; Calicos, 25/3-27/9; Bradford Dyers, 45/-40/-; Lancashire, 47/6-44/3; Fine Spinners, 47/6-49/6; Rubbers, 2/6-2/7½; Costs, 56/3-7½; Velvets, 23/3-22/3; Coatings, 63/3-7; Ship Canal, 15/-; Dunlops, 35/-34/6; Amalgamated Cottons, 53/4½; Hoyles, 29/9-23/3; North Bibs, 20/-; do. Def., 2/6.

OIL OUTPUT.

Mexican Eagle Oil Co.—Production for the week ended September 17, 120,000 barrels.

LONDON CHANGES.

The volume of business in the gilt-edged section continued on a small scale. Victory Bonds advanced ¼ to 93¾.

Foreign Government stocks experienced another quiet session. Peruvian Corporation Pref. advanced ¼ to 53½. Brazil 5 p.c. Funding Bonds shed a point to 92.

RAILS IRREGULAR.

A slightly easier tendency characterised Home Rails. Midland Ord. shed ¼, while Metropolitan Districts at 61¼ were also ¼ lower.

In Colonial and Foreign Rails United Havana spurted smartly to 72, or 2 points up. Entre Rios Ord. and 6 p.c. Cum. Pref. at 73 and 82½ were each ½ to the good, while Leos at 51 and Antofagasta Ord. at 64 were also ¼ to the good. Cordoba Central Ord. rallied further, the closing level of 37½ being ½ firmer. "Canpacs," on the other hand, went off to 189, or a point lower, while San Paulo Ord. at 185½ were also a point lower.

RUBBER SHARES DULL.

The volume of business transacted in the Rubber share market continued on an extremely small scale, while an easier tone prevailed. Little business was put through in the commodity market, and prices displayed an easier tone. Spot and October sold 1s. 4d. to 1s. 3¾d., while November fetched 1s. 4¼d. per lb.; January to March realised 1s. 4⅜d. In the share market Glenbervie dropped back rather sharply to 45s., or 3s. 9d. lower, while General Ceylon shed 10¾d. to 49s. 4½d. Langkat Sumatra at 32s. 6d. marked a decline of 1s. 3d., and Ledbury finished 2s. 6d. easier at 55s. 7½d. Serembam at 16s. 7½d. were 1s. 6d. lower, while Anglo-Dutch, Ceylon Timber, and Rubber Trusts all lost the turn. Pegoh, however, were an exception, and an advance of 7½d. was scored to 43s. 9d. c.d., while Kuala Muda at 41s. 10½d. was 1s. similar amount to the good.

TEA SHARES FIRMER.

Although dealings continued on a small scale in the Tea Share Market, a firmer tendency was evident, and at the close a number of appreciable improvements were recorded. Consolidated Tea and Lands were firm, the final level of 3⅜ being ⅛ to the good, while Eastern Produce and Empire were 1s. 3d. and 1s. 4½d. harder respectively. Chubwa finished ⅛ up, and Darjeeli put on 1s. 7½d. to 53s. 1½d. Jokai went ¼ to the good, and Jhanzie put on ⅛, while Moabund and Nuwara Eliya were each 1s. 3d. firmer. Travancore made a firm showing, the final value being 2s. 3d. Latter at 94s. 9d., while Singlo put on 10½d. to 70s. 7½d. Brahmapootra, on the other hand, went off to 39⅜, or ⅛ easier, while Amalgamated Estates dropped ¼ to 50⅞. Doears dropped 1s. 3d. to 86s. 3d., and Lanka at 55s. were 1s. 9d. down.

OIL SHARES CONTINUE WEAK.

While during the earlier days of the week the quietness of the Oil Share market was relieved by the attention devoted to a few specialities, no such relief was afforded yesterday, dull conditions prevailing throughout. The volume of transactions, which was small on Thursday, further fell off, the absence of demand encouraging "bear" sales, and lower values were returned practically throughout the list. Anglo-Persians had an easier tendency right from the start; they closed at 3⅞, at which a loss of ⅛ was recorded. Burmahs also were a weak spot, falling at one time to 44⅛, but shortly before the close support from the North resulted in a rally to 5⅛. The shares left off at 5, the result of the day's business being a decline of ⅛. Profit-taking following the recent improvement was responsible for a loss of 3d. in Mexican Eagle Ord. and 6 p.c. Participating Pref., both of which left off at 7s. 7½d., while the 7 p.c. First Prefs. weakened to 18s. 9d. Shells were a very uncertain market. Opening easier at 4⅛, they hardened at one time to the overnight's level of 4⅛, but receded again at the close to 4⅛, at which a loss of ⅛ was recorded. Rumour shares were down to a like extent at 4⅛. Royal Dutch fluctuated within narrow limits, but were finally ¼ down at 28¾. V.O.C. Holdings displayed firmness at the start, being favourably influenced by the improvement shown in the latest production figures and the announcement of the completion of three new wells, but they gave way later, closing with a loss of ⅛, the Ord. at 3⅛ and the Prefs. at 2⅜. Creole Syndicates also fell ⅛ to 2⅛. British Controlled Common weakened to 5s. 1½d. and the Prefd. to 7s. 3d. Trinidad Leaseholds declined ⅛ to 3⅛, and United British lost 3d. at 10s. 7½d. In other directions shrinkages of ⅛ occurred in Lobitos at 4⅜ and in Anglo-Ecuadorians at 1⅛, while Spies eased to 10¼.

INDUSTRIALS INTERESTING.

Business in the Industrial markets continued on the quiet side yesterday, but, although attention was mainly directed to the preliminary arrangements for the carry-over on Monday, there were several interesting features. In the Artsilk section, British Celanese improved ⅛ to 4¼, and the Prefs. 9d. to 4s. 3d., with fair business in new time at 4⅛ and 3 4¼d. respectively. Branston Def. eased a few pence to 3s. 9d., but the Ord. closed without change at 12s. 6d. Courtaulds were rather hesitating, and finished with a loss of ⅛ at ⅞. American Celanese were fairly active, closing 1 down at 21¼. Nueras came on offer, the Ord. shedding 1s. 9d. to 28s. 9d., and the Def. easing to 21s. 3d., but Snia Viscosa recovered 9d. to 47s. Among other Textiles, Spinners advanced 6d. to 48s., but Bleachers were on a dull side at 28s. 3d. Coal, Steel and Engineering shares were on fairly good lines generally, but small gains were registered by Bolckows at 5s. 9d. and Richardson's Westgarth at 19s. 3d. Chinese Engineering hardened ¼ to 3⅛, and Vickers to 11s. 6d., the two free Prefs. making 17s. 3d.

Shipping and Insurance shares were idle, but in the Banking section, Hongkong and Shanghai gave way a point to 121½. Midlands hardened ¼ to 94. Henleys were still in request among Electrical Equipments, and improved further to 99s., while rises of 6d. each occurred in British Insulated to 75s. and Callenders to 72s. The Supply and Tramway groups continued steady. Radel more business was passing in Breweries, where Hoares were still favoured. After touching 73s. 6d. during the morning, profit-taking sales came to hand, which carried prices back to 71s. 3d., at which the market closed firmly, but without a clear tendency. "Bats," finishing at 105s. 6d., "Imps," at 105s. 9d., and Canadian "Imps," at 34s. 6d. Godfrey Phillips came on offer, and were finally ½ lower at 2¼. Among Drapery and Stores, Barkers were dull at 65s. 3d., but there was continued demand for Harrods, which improved to 69s. and sold ex-Harrods B.A., which reached 17s., the buying in both cases being described as of the best. In the Foodstuffs section, Van Den Berghs moved up ⅛ to 2¼, but Liptons eased to 15s., and Bovril Def. shed the turn to 2⅛. In the Land section, Sudan Plantations were in favour and moved up ¼ to 4¼. Nitrates continued their upward movement, Alianza closed at 9, a gain of ¼; Lautaros added ⅛ to 3¼, Rosarios 1s. to 15s. 6d., and New Tamaraguals 10½d. to 26s. 6d. Activity continued in the Newspaper group. Associated Def. were strong, and gained ¼ to 8¾. "Mirrors" ⅛ to 7¾, while "Daily Mail" Trusts were wanted for new time at 94s. 6d., sales for cash being made at 94s. In the Traction group Brazils dropped to 195 at one time, and were finally ½ down at 196, while profit-taking in Mexico Light and Power took quotations back 2 points to 64½.

Columbia Graphophones were still wanted—America buying, so it was said, and further advanced by 2s. bd. to 119s. 6d. Gramophones were easier inclined. Imperial Chemicals were firm, and Dunlops gave way to 24s. Cottals gained 6d. to 58s. 6d., and small amounts were added to Lever issues. Swedish Match "B" were in demand, and closed at best with an advance of ⅛ to 18½.

INSURANCE SHARES.

BUSINESS DONE IN LONDON.—Alliance, 174½; do. New, 169½; Atlas, 25⅜, ½; Associated Reinsurance, 14/-; Commercial Union, 26¾, ⅛; Do. 5½ do. New, 25, ⅛, ¼, ⅜; Eagle Star, 99½; Employers' Liability, 72/6; do. 3½ do., 1/-; General Accident, 87½, ⅝; Guardian, 91½, ½; London and Lancashire, 26¾; London Assurance, 11¾; Motor Union, 8, ⅛; North British, 57½, ¾, ⅝; Northern, 51; Prudential "A" (5.d.), 22⅜, ⅛; Royal Exchange, £36 1/9, 2½, ¼; Scottish Union, 13⅜, ⅝; Sea Insurance, 67/6; Sun Life, 44½, ⅜; United British, 17/3, ½; Vulcan, 14/-; World Auxiliary, 21/-; 9d., Yorkshire, 11/9.

BUSINESS DONE IN LIVERPOOL.—Alliance, 172½; Atlas, 25⅜; Caledonian, 16½; Employers' Liability, 71/6; London and Lancashire, 26½; Motor Union, 8¼; Northern, 51⅛; Sea Insurance, 69/3, 6d.

LATEST CLOSING AND STREET PRICES.

BRITISH FUNDS, ETC.

	Closing.	Rise or fall.
Consols	54½	
Do. 4%	94⅞	
War Loan, 5½%	100⅛	
Do. 4½%	96⅝	
Do. 4% (Tax Free)	89⅞	
Funding Loan	98⅝	
Victory Bonds	104⅝	+ ⅛
4½% Conversion Loan	97½	
3½% Conversion Loan	87½	
3½% Treasury Bonds	100¼	
Trish Land 3¼%	57½	
India 3%	60⅝	
Do. 3½%	69⅞	
Do. 5½%	101⅛	
Do. 4%	90½	
Local Loans 3%	62⅝	
Sudan 5½%	108	

COLONIAL GOVERNMENT STOCKS.

Australian Com. 5%	98	
Do. do. 6%	101	
British Col. 4% 1921	99	
Canada 4% 1940-60	96	
Cape 3½ Cons.	80	
Ceylon 4%	98	
New South Wales 4% '27	99½	
Do. do. 3½ 1927-7	90	
Queensland 4% '50-30	100	
Do. 4% '30-40	91	
South Africa 4% Cons.	96	
Do. do. 5%	102	
South Australian 4% '40-60	91	
Do. do. 5%	104	
Victoria 4% '40-60	97	
Do. 6½% 1923-5	104	
Western Australia 5% '25-65	100	
Do. do. 4% 1930-60	107	

BANKS.

Anglo-South American	6⅞	7⅛
Bank of Australasia	14	14½
Bank of England	251	253
Bank of Montreal	217½	219
Bank of New South Wales	41	43
Do. New Zealand	37½	38
Barclay's "A" Shares	77½	78
British Overseas	5⅝	6
Canadian of Commerce	97	99
Chartered of India	31⅛	32
Hong Kong and Shanghai	120	122
Lloyds	42⅞	43⅝
Midland	93⅜	95⅛
National Discount	9	9½
National Provincial (£4 pd.)	19⅝	19⅞
Royal of Canada	85¼	87¼
Standard of South Africa	14½	15
Union of Australia	34¼	34¾
Westminster Bank	19⅛	19⅜

FOREIGN BONDS.

M.U.—Sept. 5.

101¼	Argentine 5 p.c., 1886...	100	102
82¾	Do. 4 p.c. Revisions	82	84
92¾	Do. 5 p.c., 1909	92	94
102½	Belgian 7 p.c. Loan	107	109
89	Brazil 4½% 1889	87	89
83	Do. Funding, 1908	82	84
82¼	Do. 5 p.c. do., 1914	81	83
93	Chinese 5 p.c., 1896	92	94
102	Do. 4½ p.c., 1898	101	103
91	Do. 5 p.c., 1912	90	92
110½	Czecho-Slovak 5½ Bonds	110½	112½
85¾	Egyptian Unified	85	87
179⅜	French Loan	164	167
153⅝	Do. 4%	139	141
102¾	Do. 5% Treasury Bonds	102	104
167½	Greek Loan	167	169
18½	Italian Rentes	18	19
93½	Japan 4 p.c., 1905	93	95
96	Do. 6 p.c., 1924	95½	97½
37	Mexican 5 p.c., '99	37	39
37	Do. 6 p.c. 10-Y. Treas	36	42
42½	Peruvian Corporation	42	44
52½	Do. Pref.	52	54
102¾	Do. Def.	100	106
107¾	Portuguese 3 p.c.	106	108
74	Spanish 4 p.c.	74	76
24¼	Turkish Unified	24	25
67½	Uruguay 3½ p.c.	67	69

BRITISH RAILS.

80½	Great Western	80	80
—	Do. Cons. Pref.	82	84
71	Lon., Mid. & Scot. Ord.	69½	70½
—	Do. 4 p.c. Pref.	69	70
—	Do. 5 p.c. Red. Pref.	93	96
—	Do. 4 p.c. Pref. 1923	66	68
39	Lon. North-East. 5 p.c. Pref. Ord.	38	39
15¼	Do. Def. Ord.	15	15½
—	Do. 4 p.c. 1st Pref.	61	63
—	Do. 4 p.c. 2nd Pref.	55	57
—	Metropolitan	60	62
—	Do. 5 p.c. Pref.	88	90
—	Do. District	40	42
57½	Southern Pref. Ord.	70	72
27½	Do. Def. Ord.	27	28
100½	Underground Elec. (£1)	18⅞	19⅛
100⅝	Do. Income Bonds	102¼	104¼

COLONIAL AND FOREIGN RAILS.

62	Antofagasta	62	+ ½
—	Argentine G.W. Ord.	85	
—	Bahia Blanca Guar. Stk.	79½	81½
—	Brazil Railway Common	30	
110	Buenos Ayres G. 6%	110½	
85	Buenos Ayres Pacific	84	
93	Buenos Ayres and W.	92	
102	Canadian Pacific	98	
104¾	Central Argentine	103	97
88	Do. Def.	87	
23¼	Central Uruguay	23	
37½	Cordoba Central	36½	+ ½
50	Do. 1st Pref.	49	
82	Do. 2nd Pref.	81	
71½	Entre Rios	72	
—	Do. 6 p.c. Cum. Pref.	91½	+ ½
—	Do. 6 p.c. Non-Cum.	74	
—	Do. 4 p.c. Perp. Deb.	80	
—	Leopoldina	8	
5¾	Mexican Rails	5⅞	
—	Do. 8 p.c. Pref.	13	
—	Do. 4 p.c. Pref.	7	
180	San Paulo Ord.	183	
72	United Havana	73	+ 1

AMERICAN RAILS.

—	Atchison	196	198
—	Baltimore	73	73½
—	Chesapeake	200	202
—	Chicago Milwaukee	17	19
—	Erie	61	63
—	Do. 1st Pref.	61	63
—	New York Ontario	29	31
137	Southern Common	135	137
—	Do. Pref.	127	129
—	Southern Pacific	123	125
192½	Union Pacific	192	194

BREWERIES AND DISTILLERIES.

22⅛	Allsopp 4% Shares	19½	21½
68	Bass, Ratcliff & Gretton	67	69
77⅛	City of London Ord.	31½	32½
54⅝	Distillers Ord.	54	57
47⅝	Guinness Ord.	45	45½
62⅜	Hoare and Co.	59	62
31⅛	Ind Coope Ord.	30	32
18⅛	Peter Walker Ord.	18·0	21½
85⅜	South African Breweries	9½	10
85⅜	Walker, John (£1)	21½	23
57½	Watney, Combe Def.	230	240

ELECTRIC SUPPLY.

—	Bournemouth and Poole	20½	22½
23·9	Charing Cross	23·9	24·3
—	Chelsea Ord.	23·0	24·0
—	City of London	23·0	23·9
27/16	County of London	26·9	27·3
—	Lancashire	26·9	27·3
—	London Electric	24·0	25·0
26·9	Metropolitan	26·9	28·0
21·6	Newcastle	21½	22½
25·3	St. James's	25·3	26·3
—	South London	21·0	22·0
—	Westminster	24·9	25·9
—	Whitehall Electric Pref.	21·0	21·9

FOODSTUFFS AND STORES.

20·0	Aerated Bread	27·6	28·6
43·6	Bovril Def.	41½	43½
4/7½	Crosse and Blackwell	4·3	5·7
15·9	Lipton	12·9	13·0
2·6	Maypole Def.	2·6	2·9
2/6	Meux	2/6	2/9
2/6	Salmon and Gluckstein	2/6	2/9
2·6	Van Den Berghs	2·6	2·7
2·6	Do. Pref.	2·6	2·7

IRON AND STEEL.

3/9	Armstrong (W. G.)	3/7½	3/7½
2/3	Cammell Laird	2/3	2/3
10/6	Cargo Fleet	10/6	
9·9	Dorman Long	9·9	9·7
13/6	John Brown	12·6	13·6
9·6	Pease and Partners	9·6	9·9
4/3	South Durham Steel	4/6	4/6
22·9	Siemens	21·0	22·0
4/7½	United Steel	4/3	4/3½
11/4½	Vickers Ord.	11/3	11/9

LAND AND INVESTMENT.

—	Aboukir Land	3½	3½
—	Argentine Land Loan	15½	16½
2·0	Do. Southern Land	1¾	2·0
9·0	B.N.B. Land	8·0	9·0
25·0	Forestal Land	24½	25·0
4½	Hudson's Bay Ord.	4¼	4⅝
4/6	Pekin Syndicate	4/3	4/7
22·0	Rio Negro Lands	21½	24
2½	Sudan Plantations	4¼	4⅝

NEWSPAPERS.

7⅞	Assd. Newspapers Def.	8½	+ ¼
72/6	Allied News Ord.	73/9	
—	Amal. Press (New)	73/9	+ 3/9
—	Daily Mail Trust	93/6	+ 1/6
7⅞	Daily Mirror Ord.	7⅝	+ ⅛
—	Illustrated Newspapers	24	
4¼	Sunday Pictorial Ord.	4¼	

NITRATES.

8¾	Alianza	9	+ ¼
13·0	Lagunas Nitrate	12·9	14·0
3·1	Lautaro Nitrate	3·1	+ ⅛
21·0	Liverpool Nitrate	21·0	
23/0	New Tamarugal	24·0	+ 1/0½
15/6	Rosario Nitrate	15·0	+ 0·6
1·3	Santiago Nitrate	1·3	
9·0	Tarapaca Nitrate	9·0	- 0·6

OILS.

3/9	Anglo-American	3/9	3/10½
7/3	Anglo-Foundation	7/3	7/4½
4/3	Anglo-Persian Ord.	3/7½	3/7½
4	Anglo-Persian Ord.	3/9	3/9
—	Do. 8 p.c. 1st Pref.	20/3	
—	Do. 6 p.c. 2nd Pref.	18/9	
3/9	Do. 5 p.c. Def.	3/7½	3/7½
18·6	Area Trinidad (5s. shares)	18·6	
18·9	British Borneo Pet. (10/-)	18·3	18·9
5/3	British Burmah (5/-)	5/3	5/3
1·3	British Controlled	1·3	1·3
—	Do. Pref.	7/1½	7/4½
2/10	Burmah	2/10	2/10½
—	Do. 6 p.c. Pref.	20/10½	27/6
2·6	Caltex	2·4½	2·7½
—	Creole Synd.	2·1½	2·3
6	Eagle Transport Pref.	5·7½	
12·0	Kern River (10/-)	11·7½	12·3
—	Kern River (unclassified)	6/7½	6/9
—	Lobitos	4⅜	4½
18·4½	Mexican Eagle	18·4½	18·10½
18·9	Do. 8 p.c. Pref.	18·9	19·1½
18·3	Do. 7 p.c. 1st Pref.	18·3	18·9
1·3	North Caucasian (10/-)	1·3	1·3
—	Ossian	2·3	2·4½
—	Pan-American	7/6	7/9
20·6	Phoenix Oil	19·7½	20·6
12·3	Do. 6% shares	12·0	12·6
—	Royal Dutch	28·3	28·6
4/7½	Shell Transport	4/6	4/7½
—	Do. 6 p.c. Pref. (£10)	9·6	
24·5	Do. 5 p.c. Pref.	24·0	24·3
3·1	Spies (5/-)	3·1	3·1
12·0	Steaua Romana	11·10½	12·4½
—	Tampico Pref.	4·0	4·3
—	Trinidad Central	3·1	3·3
—	Trinidad Leasehold	3·1	3·3
10·1½	United Brit. Trinidad	10·1	10·4½
2·1	Ural Caucasian	2·0	2·1
2·3	V.O.C. Holdings	2·3	2·3
28·6	Do. 7 p.c. Pref.	28·3	28·9

RUBBERS.

M.U.—Sept. 5.

2/10	Amal. Rubber Est.	2 11	
40·6	Anglo-Dutch	40·9	- 0·3
6/9	Anglo-Java	6/10½	- 0·½
7·9	Anglo-Malay	7·9	
7 10½	Bertam Cons.	7·3	- 0·7½
5·8	Bukit Mertajam	5·11½	
5·8	Bukit Rambawang	5·10½	
1·3	Bumiar	1·3	
1·3	Damansara	1·3	
6/10½	Grand Central	6/10½	
7·3	Highlands	7·3	
2·6	Java Para	2·6	
27·6	Jugra Land	27·6	
4·6	Kamuning	4 11½	+ 0·1½
2/10	Kapar Para	2/10	
5·4½	Kedah	5·5	
3·10½	Kuala Lumpur	3·9	
6·7½	Kuala Muda	6·7½	+ 0·7½
2·6	Labu	2·6	
5·10½	Larut	5·10½	
4·0	Malacca	4·0	
5·7½	Merlimau	5·7½	
1·4	Moorim Valley	1·4	
2·6	Pataling	2·6	
7·0	Rubber Trust	7·0	
2·12	Sanfield (New)	2·12	
2·9	Seapark	2·9	
2·6	Selangor	2·6	
5·3	Straits Rubber	5·3	
2·3	Sungei Way	2·3	
2·0	Sungei Wang	2·0	
2·0	Sungei Kr. Pl.	2·0	
4·2	Sungei Siput	4·2	
2·9	Tapah	2·9	
2·9	Tapah Road	2·9	
2·9	Tebrau	2·9	
2·6	Telopor	2·6	
2·6	Tennamaram	2·6	
2·6	Tuntong	2·6	
2·6	Vallambrosa	2·6	
2·6	Ledbury	55 7½	- 2·6
43·9	Pegoh	43·9	+ 0·7½
2·6	Pilmoor	46·3	
2·6	Rembah	4·5	
2·6	Rataand	2·6	
2·6	Rim Malacca	4·7½	
2·6	Rim E. Joh'e	2·6	
2·6	Rapong	2·6	
2·6	Saimanah Ue.	2·6	
2·6	Selemak	2·6	
2·6	Selangor	2·6	
2·6	Semilion	2·6	
2·6	Sepang Sel.	2·6	
2·6	Seramban	2·6	
2·6	Serdang (Pt.)	2·6	
2·6	Tebrau	47·6	
2·6	Tuntong	2·6	
2·6	Vic. FalfeOrd	2·6	
2·6	Do. Pref.	2·6	
2·6	Waterloo	2·6	- 0·7½

MISCELLANEOUS INDUSTRIALS.

17/3	African and East. Trade	17/6	- 0/3
20·3	Associated Cement	20·6	
3½	Anglo-Argentine 1st Pref.	3½	
2·6	Associated Cement	19/3	
13·6	Borax Con. Def.	13·6	
195	Brazilian Traction	195	197
47·6	British Aluminium	47·6	
23·6½	British Match	29·6½	29·10½
2·6	British Portland Cement	3·6	3·7·6
2·6	Do.	64·9	
2·6	British Oil and Cake	27·9	28·9
2·6	Brit. Col. Elec. Rail. Pf.	132	135
2·6	Do. Motor Omnibus	2·6	
2·6	Bryant and May	2·6	
2·6	Carreras A	18·6	19·4½
2·6	Chemical Ind. (5/-)	2·6	
2·6	Dunlop Rubber	23 10½	24 1½ - 0·4½
2·6	Do. 6 p.c. Deb.	102	104
25·3	Do. 6 p.c. Pref.	101	103
2·6	English Electric	2·6	
2·6	Finlay (James)	2·6	
2·6	Gen. Electric Ord.	32·0	
2·6	Do. Deb.	104	
2·6	Gramophone Ord.	2·6	
2·6	Imperial Tobacco Ord.	103·6	104·0 - 0·6
2·6	Do. Cannon	34·3	34·9 - 0·6
2·6	Imp. Chem. Indus. Pref.	2·6	
2·6	Do. Ord.	27 1½	27 7½
2·6	Do. Def.	2·6	
2·6	Indo Industries Pref.	2·6	
2·6	Lever & Pref.	20 4½	20 10½ + 0·1½
2·6	Lever & Pref. Debs.	2·6	
2·6	London Brick Trust Stk.	2·6	
25	Mexican Trams	24	27
2·6	Do. 5 p.c. Deb.	2·6	
2·6	Nobel Ind.	2·6	
2·6	Platt Bros. Ord.	2·6	
2·6	Prov. Cine. 7½ p.c. Pf. Ord	2·6	
2·6	R

MILK INFECTION.

UNSOLVED PROBLEMS.

In a paper on "Milk Infection," at the annual meeting of the Tuberculosis Medical Association in University College, Dublin, last night, Dr. Boyd Barrett said that since it was clear beyond doubt that bovine tuberculosis was prevalent, and that it was the cause not only of disease, but of death, in man, there were two problems to be solved: (1) Bovine tuberculosis must, if possible, be eradicated, and (2) the infection of human beings by milk must be prevented. The ideal solution of this problem would be the ultimate creation of non-tubercular cattle, and all measures now tried should have that object as the one of ultimate attainment.

It was absolutely necessary that facilities for the bacteriological examination of milk should be provided. It would be advisable that the powers available for the examination of milk for dilution and fat deficiency be in some way applicable to the test for tubercular infection. He suggested the application of the Swedish law, which made it imperative that persons working in dairies or concerned with the sale of milk should be in possession of a medical certificate, delivered less than a year before the time of their engagement, stating that they were not suffering from contagious tuberculosis, with severe penalties and stoppage of sale of milk for non-compliance.

REGISTERED DAIRIES.

He suggested that every dairy farm and dairy should be registered, and that registration should be followed by inspection by a veterinary surgeon, so that all diseased animals might be discovered. In this way the elimination of advanced cases of tuberculosis could be commenced, leading subsequently to the separation of healthy from tuberculin reacting cows. Thus, also, the basis would be laid for the ultimate object of the rearing of tuberculosis-free herds. The next step, would be the testing by tuberculin of the remainder of the herd, and next the milk of cows giving the reaction to tuberculosis should be tested for the presence of tubercle bacilli. This investigation should be followed by the Pasteurisation of all milk intended for public consumption which had been found to be infected.

In general, about ten per cent. of market milk contained tubercle bacilli. The percentage varied in different countries, and it had been found that eight per cent of Dublin milk was infected.

SANATORIUM TREATMENT IN AMERICA.

Dr. J. McMahon, a well-known New York authority, delivered a lecture entitled "Sanatorium Treatment in America." He showed on the screen X ray photographs of patients' lungs during the different stages of treatment, and of the healing processes and treatment.

Dr. M. J. Cuffe presided, and the attendance consisted of medical practitioners.

UNSTAMPED CARDS.

LOUGHREA INSURANCE PROSECUTION.

At Loughrea District Court, John Flynn, merchant, Barrack street, Loughrea, was prosecuted for failure to stamp the National Health Insurance cards, and unemployment insurance book for an employé, Francis Molloy.

Evidence in support of the prosecution was given by Mr. J. M. O'Connell, inspector, who, in cross-examination, said that the last time he interviewed Molloy he had left Mr. Flynn's employment.

Defendant swore that Molloy was in partnership, and that the egg packing business was really carried on by his son.

Cross-examined by Mr. J. Kelly, State solicitor, defendant admitted that he sent a cheque for the arrears to the Insurance Commissioners on September 2nd. He did not know that the summons was issued on August 13.

For failing to stamp the National Health cards, Mr. Flynn was fined £1, and £1 costs, and ordered to pay arrears, and for failure to stamp the unemployment insurance book a fine of £1, and £1 costs was also imposed. The Court also granted a decree for £2 3s. 4d., with £1 8s. costs, in a civil process for the recovery of arrears of unemployment insurance.

IRISH RAINFALL ASSOCIATION.

REPORT FOR AUGUST, 1927.

A very wet month, on the whole, but most of the rain fell in heavy showers of a thundery nature, with bright intervals between. The wettest part of the country was near Dublin, and the north part of the Central Plain, while the North-East was the driest. Thunder was fairly frequent, and the month was very unfavourable for the harvest. Some heavy daily falls of rain were recorded on the 15th 2.81 ins. fell at Summerhill, Meath, and 2.17 ins. at Blessington. Totals for the month at selected stations:—

	Inches.
Dunmanway (Rectory)	5.33
Cork (Wellington Road)	4.15
Mallow (Longueville)	4.02
Kilkenny (Lakeview)	7.85
Waterford (Brook Lodge)	4.89
Clonmel (Coolgrean)	4.30
Dublin (Ballsbridge)	3.04
Roscrea (Timoney)	4.88
Rockdong (Kilfrush)	5.69
Limerick (Mulgrave Street)	4.83
Kilkee, County Clare	3.58
Tuamgraney (Raheen)	4.45
Ennistymon (Rectory)	5.45
Kilkenny (Castle)	5.14
Rickardstown (Rectory)	4.26
Newcastle, County Wicklow	6.21
Blessington (Rectory)	5.82
Shinrone (Blandsfort)	6.75
Tullamore (Rectory)	6.38
Drogheda (Rectory)	4.70
Dundalk (Sheritington)	4.34
Dublin (Fitzwilliam square)	4.87
Balbriggan (Ardgillan)	6.81
Summerhill, County Meath	4.77
Athlone (Twyford)	5.79
Castle Forbes, County Longford	6.15
Galway (Grammar School)	4.67
Strokestown (Castlenode)	5.36
Lecanae (Rectory)	5.96
Castlebar (Rectory)	10.67
Collooney (Markree)	6.58
Belturbet (Cloverhill)	4.50
Armagh (Richhill)	3.37
Bourne Mountains (Fofanny)	6.67
Belfast (Dunmurry)	4.00
Broughshane, County Antrim	4.00
Omagh (Edenfel)	2.81
Milford, County Donegal	3.63

F. W. MONTAGU MURPHY (F.R.Met.Soc.), Hon. Secretary, Ballinamona, Cashel.

THE LOSS OF THE EASTWAY.

FURTHER EVIDENCE IN POLICE COURT.

The case in which Watkin James Williams, managing director of the St. Mary Steamship Company, Ltd., Cardiff, is charged with being a party to sending two of their ships to sea in an unseaworthy state, was continued at the Cardiff Police Court yesterday.

One of the vessels, the Eastway, foundered in a hurricane off Bermuda last October, and twelve of the thirteen charges are in respect of voyages of the steamship Tideway.

Thomas Harrison, nautical surveyor of the Board of Trade at Cardiff, said that if the Eastway had on her last voyage 9,500 tons in cargo and bunkers, judging by her previous records, it would have brought her well below her winter marks, and would be 154 tons in excess of anything that she previously carried when loaded to her summer marks.

The case for the prosecution regarding the Eastway closed, and the hearing adjourned till to-morrow.

HUSBAND AND WIFE FOUND DEAD.

The Southend police yesterday afternoon found the bodies of Mr. and Mrs. Creech lying in the scullery at their home in Lord Roberts avenue, Leigh-on-Sea. They had apparently been there a week. The scullery was full of gas.

Neighbours, who had not seen them for a week, communicated with the police, and a constable forced the door. Mr. Creech, a middle-aged man, was employed in London and went there daily.

RECTOR'S DEATH AT THE HUNT.

While attending the meet of Cattistock Hounds yesterday, the Rev. H. P. Bryan, rector of Ackerswell, near Bridport, Dorset, collapsed on his horse and died within a few minutes.

DUBLIN DISTRICT COURT.

EMBEZZLEMENT CHARGE.

DUBLIN AGENT AGAIN REMANDED.

Sylvester O'Donnell (23), married, was again before the court on the charge of having embezzled about £51 odd, the moneys of the Singer Sewing Machine Company, for which he had been acting as agent at a branch office in Rathmines road. A soldier, William Muldoon, was also charged with having conspired with O'Donnell to defraud the company. The allegation against him was that he forged the name of a man named Precious to a hire-purchase agreement form, when, in fact, there was no such agreement in the case, and the machine had been paid for, O'Donnell having, it was alleged, pocketed the money.

On the application of Mr. E. H. Burne, for the company, the accused men were further remanded for a week, bail being allowed.

Mr. Lambert Patterson (instructed by Mr. Joseph Erskine) appeared for the accused men and asked the Justice to deal with the case in that Court, and not to send it forward to the Circuit Court, as O'Donnell's friends were prepared to make good the defalcations.

Mr. Burne said that the company regarded the case as a very serious one, and that the frauds were cleverly contrived.

Mr. Little said that he would not deal with the case and that he would send it forward after the next hearing.

MISSING GOLD RINGS.

William Gill (17), of Upper Oriel street, labourer, was charged by Detective-Sergeant Stephen Lynch and Detective-Officer Madden with stealing from a shelf in the scullery at 24 Northbrook avenue, two gold rings, value for £4 10s., with having them illegally in his possession and pawning them for five shillings.

Mrs. Crowther, who resides at the above address, stated that she employed the accused boy to repair a fire grate for her. She afterwards missed the rings, and when she questioned the boy about them he said that he saw them being swept from the table and heard them fall on the floor.

Detective-Sergeant Lynch, giving evidence of arrest, said that, when charged and cautioned, the defendant said: "That's right."

Mr. P. H. O'Brien, defending, said that this was a case of sudden temptation. The boy had never given way to any sort of crime before.

The Justice remanded Gill until Tuesday on his father's bail of £10.

PUBLICAN'S LICENCE ENDORSED.

"BONA FIDE" TRAVELLERS FINED.

At Portarlington District Court Justice O'Donohoe, in giving his decision in a case in which Patrick J. Finlay was prosecuted for having *bona fide* travellers on his licensed premises on a Sunday evening after hours, said that some people might think that he should dismiss the case, but he could not do that, because, if he did, he would be guilty of perjury. He would have to convict and endorse the licence; but you, Mr. Byrne (the solicitor for the defence), can appeal and go to the Circuit Court Judge, and he has a right to take off the endorsement if he is satisfied that it is a proper case from which to have it removed. Of course, that will be done in every single case where it is shown that there should not be an endorsement. While the Circuit Court Judge has a right to take off the endorsement, he (District Justice) must put it on. "I will impose a fine of 40s.," he added, "and endorse the licence. I believe the evidence given by Miss Tynan (barmaid), and that it was the three men (Pierce, Guinan and Hyland) caught on the premises got her into this trouble, and only for them she would not be here to-day. I will fine each of them 10s."

Miss Tynan deposed that, hearing a tap at the back door, she let in the boys, and the transaction was in no way tinged with courtship. (Laughter.)

Mr. Byrne—You did not know the new Act was in force? No.

And you never saw the circular that was sent round by the Guards about it? No; I did not.

The men in the ordinary way would be *bona fide*? Yes, only for the new law.

In reply to the Justice, the Clerk of the Court said that there was a previous conviction.

The Justice decided as stated.

PERSONATION CHARGE.

DUNDALK MAN RE-ARRESTED.

At Dundalk District Court Michael Turley, Quay street, was charged with having, at the last general election, attempted to obtain a ballot paper in the name of James McCormack.

Guard Conaghy said that shortly before the close of the poll the defendant came into a booth at the Technical Schools, and asked for a ballot paper, giving the name of James McCormack and a number which corresponded with McCormack's name on the register. He was challenged, and when he proceeded to leave the booth he was arrested.

Superintendent Feore said that he intended to call other evidence showing that Turley had voted in another booth earlier in the day, but Mr. Coffey (for defendant) objected, and the evidence was disallowed.

The defendant swore that when he was going into the Technical Schools to vote he got a number from an agent, and this he gave to the presiding officer. He denied that he had asked for a paper in McCormack's name, and also that he had voted in another booth earlier in the day.

Mr. McCann, Deputy District Justice, said that the case was one in which there was a direct conflict of evidence, and as the presiding officer or the agents had not been produced he would have to dismiss the case on the merits.

As Turley was leaving Court he was again taken into custody, and a further charge was then preferred against him, namely—of having attempted to obtain a ballot paper in his own name, he having voted already. Formal evidence having been given of arrest, he was remanded on bail for a week.

STRUCK WITH A BOTTLE.

ELECTION ROW IN COUNTY TIPPERARY.

At the Killenaule District Court Richard Mitchel, farmer, Boola, was charged by the State with striking John Kealy, Boola, Ballingarry, with a bottle.

Superintendent Fitzgerald said that on the morning of the 12th September Mitchel found election posters on his master's gate and tore them down, and then proceeded to tear down others on a bridge. This led to an altercation with Kealy, and the defendant struck him with a bottle. He had had a conversation with defendant's solicitor, Mr. Skinner, and he had decided not to press the case, as it was only an election row, and he was pleased to say that otherwise the whole campaign had passed off very quietly.

Mr. Skinner said that he appreciated the way that the superintendent had acted. Kealy had originated the matter by striking his client with a stone. He had advised his client to pay any little expenses and to express regret for what had occurred.

Mr. Troy, the justice, said that he was pleased that the case was met in this way. People were entitled to differ, but should not go to extremes. The elections had passed off quietly.

The case was withdrawn.

DRUMCONDRA HOSPITAL.

The monthly meeting of the Committee of the Drumcondra Hospital was held on 21st September at the hospital, when the following members were present:—W. J. Delany, Esq., M.D., in the chair; Mrs. B. F. Eustace, Mrs. W. Arnold, Esq.; E. M. Frannin, Esq., M.D., and J. E. Robinson, Esq. Apologies for unavoidable absence were received from Rev. Canon Fergus W. Greer, M.A.; Miss L. M. Montgomery, and Miss Poe.

The Committee passed a vote of sympathy with Mrs. O'Keeffe Wilson on the death of Dr. George O'Keeffe Wilson, for many years senior physician to the hospital, and an esteemed colleague of the Medical Board and General Committee.

The usual returns were examined, and accounts passed for payment. Mrs. R. M. Eustace and A. Strain, Esq., were appointed visitors for the ensuing month. The following subscriptions were gratefully acknowledged:—Rev. Canon F. W. Greer, 10/6; Captain G. L. Poe, R.N., £5; Messrs. John Player and Sons Benevolent Fund, £35; Department of Posts and Telegraphs, £2; T. Buchanan, Esq., £1 1/-; All Saints' Sewing Party, £2 2/-; Mrs. C. Clarke, £1 13/6; Sale of Boxes of Chocolate, per Matron, £6/6; Miss Megaw, per Miss E. F. Eustace, 10/-; W. F. Delany, Esq., M.D., £2 2/-.

PRODUCE AND FOOD MARKETS.

CATTLE.

BIRKENHEAD.—Supplies 2,520 Irish cattle and 4,905 lambs. The less urgency of cattle sent in last week, with a further fall in values, rows and bullocks 7/6 to 10/-, heifers 7/6 to 9/6, cows and bulls 5/- to 5/6. There was very little demand for the large supplies of lambs, and prices were 1/- per lb. lower than last week. The quality was only moderate, and there was no feature of exceptional quality small weights. Other classes proportionately lower.

GRAIN.

DUBLIN CORN.—Notwithstanding that we are well into the new grain season, this market does not appear to be very attractive to either buyers or sellers, retail natters in a general way, but there is little spirit shown on either side. Prices, however, show no change. Arrivals are fairly steady, 200 tons of new oats having been offered in small lots during the week. Values are quoted 13/- per barrel for best and 12/6 secondary. Australian oats are quoted at 13/9 per barrel. Prices for oats 12/6 to 13/-, is asked, but country buyers are not disposed to pay more than 12/- per barrel. An unusually large proportion of grain arrives in a damaged condition, and the quality this year.

FLOATING GRAIN CARGOES (BALTIC).—WHEAT: carry market steady, and North American description very firmly offered, about 3d. per qr. advance, but buyers remained indifferent. White Pacific No. 1 November 49/3, January 49/6, February 49/6. No. 2 Northern Manitoba Feb/March 49/6. No. 2 ditto November 52/9, No. 3 ditto 51/6. No. 2 hard winter, Kansas (62lbs. seconds) second half October 48/3, November 48/6. No. 2 Australian 53/-. Parcels in better request and North American descriptions were offered freely. WHEAT: Manitoba October-November sold 55/7, Northern Manitoba October-November sold 55/7, Manitoba mixed offered at 56/ per quarter delivered steamers afloat Manitoba October-November sold 55/7, December 55/9, January 54/5, November 54/6, February 54/6, March 54/6. MAIZE: Argentine quiet and almost nominal. Broomstalks rather easier, but receipts quieter since, and price slightly lower. Plate spot and October 47/6, November 47/9, October-November 52/3, to 52/6, December 52/3, January 54/3, February 54/6, March 54/6. Futures: September-October 52/3, to 52/6, December 52/3, January 54/3, February 54/6, March 54/6. BARLEY: Russian cut, Petrograd, Feeding September-October sold to corports at 35/3, Karachi October-November 35/6, No. 3 Canadian Western October-November 35/-, Danubian 3 pc. September-October 35/6 per 400lbs. Australian September-October 35/6 per 400lbs. OATS: Plate, new January-February 34/- per 320lbs. CHARTERS: Nothing doing. There was a fair attendance of buyers at the week-end meeting and a moderate business resulted. Breadstuffs rather easier, but tendency steady. WHEAT: Spot sellers: Manitoba No. 1 hard 53/6, No. 2 Northern Duluth 52/6, No. 2 hard winter 52/6, Australian 54/6, choice white per 112lbs. 54/6 per 480lbs., English new 52/-, per 504lbs. FLOUR: quiet; London standard grade delivered in its home counties, with 64/- to 65/- per sack less for deliveries in the Midlands and Lancashire. Minneapolis patents range from 44/- to 45/6, 42/6, Australian 40/-, ex store 42/-, Canadian 42/6 to 43/-, export patents 41/6 to 42/-, Manitoba export patents 42/- to 43/-, export patents 36/- to 37/-, Australian 38/-, Canadian 36/- to 37/-, Manitoba 34/6 to 35/-, Plate 36/- per 280lbs. MAIZE: Plate 32/6 to 33/- per 480lbs., ex ship 33/6, No. 2 white East Africa 32/6, South African ditto ex ship 33/-, Argentine new 29/ ex wharf, Danubian 32/6, Roumanian 32/6. OATS: Plate 32/6 to 33/-, Chilian new 29/6, ex ship 30/-, Canadian 30/- to 31/-, Manitoba 30/-, Russian 30/6 to 31/-, Irish white 29/6, black 24/6, all ex ship, white, new 30/-, Plate 30/- per 320lbs. BARLEY: Plate 34/- per 400lbs., Danubian 34/6, MILLERS' OFFALS: Bran 13/6 per ton, Pollard 14/6, Middlings 15/6. Sharps 16/6, Canadian 16/6, Manitoba 17/6, Australian 17/6 per 224lbs. BEANS: Egyptian 36/6, Rangoon 35/6, Burma 35/-, Japanese 34/6, Chilian new 34/-, Peruvian new 34/-, Egyptian 33/6, Rangoon 33/-, Burma 32/6 per 504lbs. PEAS: Canadian 36/6, Chilian new 36/-, Egyptian 35/6, Rangoon 35/-, Burma 34/6 per 504lbs. SEEDS: Linseed, Calcutta, spot 67/6, November-December 67/6, January-February 67/6, March-April 67/6, Plate spot 67/6, November-December 67/6, January-February 67/6, March-April 67/6. Cotton seed, Egyptian spot 36/-, Bombay 36/-, November-December 36/-, January-April 36/-, Coconut, Ceylon spot 67/6, October-November 67/6, December-January 67/6, January-March 67/6, April-June 67/6. Rape, Essex, crude 67/6, refined 67/6, Japanese 67/6, Linseed, Calcutta 67/6, Plate 67/6, September-October 67/6, November-December 67/6, January-April 67/6. Hempseed, Calcutta 67/6, Plate 67/6, September-October 67/6, November-December 67/6, January-February 67/6, March-April 67/6. Poppy, Turkish 67/6, Bombay 67/6, Egyptian 67/6. Mustard, Bombay 67/6, Egyptian 67/6. Canary, Egyptian 67/6, Bombay 67/6. Sesame, Egyptian 67/6, Bombay 67/6. Castor, Bombay 67/6, Egyptian 67/6. Niger, Bombay 67/6, Egyptian 67/6. Maize, Argentine 67/6, Egyptian 67/6. Rape, Essex, crude 67/6, refined 67/6, Japanese 67/6.

BATTERSBY & CO.'S SALES.

'PHONES 48 AND 49. ESTABLISHED 1815.

IMPORTANT FURNITURE SALES.

"THE MERRION NURSING HOME," No. 28 UPPER MERRION ST.

TUESDAY AND WEDNESDAY, NEXT AT 12 O'CLOCK.

ANTIQUE FURNITURE, HIGH-CLASS MODERN FURNITURE, EQUIPMENTS OF OPERATING THEATRE, HOUSEHOLD LINEN, ETC., AND PLATED WARE.

THE Premises having BEEN DISPOSED OF, we are now further favoured with instructions TO SELL BY AUCTION, on the premises, on the above dates, the entire Furnishing and Appointments of the above, all in good condition, and comprising briefly as follows:—3 Chippendale Ladder-back Chairs, Chippendale Tables, Inlaid Mahogany Case Grandfather Clock, with brass dial; Chesterfield Sofa, Divan and Easy Chairs, Turkey and Axminster Carpets, Axminster Stair Carpets, a large quantity of Inlaid and Plain Linoleum, Equipment of Operating Theatre; Mahogany, Walnut, Satin Walnut, Oak and Enamelled Bedroom Suites; Brass and Iron and Enamelled Bedsteads, and best quality Bedding, China Toilet Sets, LARGE STOCK OF HOUSEHOLD LINEN, Blankets and Pillows; Electric Hoover Carpet Cleaner, PLATED WARE, including Entree, Hot Water, and Vegetable Dishes, Tea Pots and Hot Water Jugs, also Cutlery; Cabinet Refrigerator, small Oak Dining-room Suite, Mahogany Dining Table, Kitchen Furniture and Utensils, Glass and China, Lady's Swift Bicycle, Stanley Range.

On View day previous, 10 to 5 o'clock. Admission to View and Sale by Ticket, 1/-. Terms—Cash and 5 per cent. Fees.

B. & Co. "TIVOLI" CASTLE AV., CLONTARF. OCT. 4TH.

TUESDAY AND WEDNESDAY, OCTOBER 4TH AND 5TH,

AT 12 O'CLOCK.

CHARMING DETACHED RESIDENCE ON OVER AN ACRE. POSSESSION. Situated in the best part of this healthful district, at the corner of Castle avenue and Strand road. Containing 5 sitting and 5 bedrooms, dressingroom, well-appointed bathroom, 3 w.c.'s, tiled kitchen, laundry, fitted with porcelain tubs; larder, pantries, garage, stabling and hay loft; unique sunk fernery, conservatory, vinery and tomato house, fruit house; two productive fruit, flower and vegetable gardens, tennis lawn, shrubbery, full in bearing fruit trees; good garden. Ground rent, £13. Lease, 150 years. Immediate possession to purchaser. Seen on our Order. Photo at Auctioneers. SALE OF HOUSE AT 12 O'CLOCK ON TUESDAY, OCTOBER 4th.

Further particulars AUCTIONEERS, or WM. S. BARRETT, Solicitor, 18 South Frederick street.

ALSO AT THE SAME TIME AND PLACE.

EXCEPTIONALLY HIGH-CLASS FURNITURE AND EFFECTS, DECORATIVE CHINA, OIL PAINTINGS AND ENGRAVINGS,

We are instructed TO SELL BY AUCTION on the premises on the above date the entire furniture and appointments, all of the best class, and including Chesterfield suite in velvet pile, inlaid mahogany Dwarf-room Suite in tapestry, Chippendale Dining-room Suite of 12 chairs, with morocco leather seats; magnificent Boule Cabinet and pair of ditto Pier Cabinets, ditto Centre Table, ditto Hall Clock, superb brass case Clock and pair of Candelabra, Gilt and Dresden China Clock and Candelabra, Crystal Chandelier fitted with electric light, Dresden large Centrepiece and pair of Vases, Imari large Vases, Majolica Candelabra, gilt frame Screen, Moorish Screen, Indian bronze Vase, 6 ft.; Gilt frame Girandoles, carved walnut Overmantels, mahogany screw Dining Table, magnificent carved oak Sideboard, carved walnut Cabinet Sideboard, Oil Paintings, Engravings and Water Colours, silk and lace Curtains, best quality Axminster Carpets and Stair Carpeting, carved walnut Bedroom Suite with 6 ft. mirror door, Wardrobe Toilet Table, with rather choral mirrors and marble top pedestal Washstands; suite walnut and maple Bedroom Suite, inlaid walnut Suite, all brass Bedsteads and Bedding, Kitchen Furniture and Utensils, table glass and china, plated ware, including a massive centrepiece, OUTDOOR EFFECTS, including Garden Vases and large Fountain adorned with life-size figures.

On view day previous, 10 to 5 o'clock. Admission to view and sale by ticket, 1/-. Terms—Cash and 5 per cent. Fees.

PROPERTY SALES.

...SDAY, 6TH OCTOBER, AT 2.30 O'CLOCK.

...UR SALEROOMS, 39 WESTMORELAND STREET

...UNLESS PREVIOUSLY DISPOSED OF BY PRIVATE TREATY).

...E.—Purchasers who may find it inconvenient to supply the full Purchase Money are invited to consult us about terms. Conditions of Sale; and, to facilitate intending Purchasers and Solicitors, Photographs of most of the Properties may be seen at their Offices, where also all further particulars and information may be obtained.

BATTERSBY & CO. WILL SELL BY AUCTION,

B. & Co. 3 NORTHAMPTON ROAD, DONNYBROOK. OCT. 6TH

...SESSION. FIRST-CLASS POSITION.

...Well-built House, best position on this favourite road. Contains hall, drawingroom, dining-room, 3 bedrooms, maid's room, breakfast room, bathroom, & and c.; tiled kitchen, scullery (fitted), and usual offices. Garden and back entrance. Held for 150 years from 1881, at £7 7s. per annum. P.L.V., £45. Further particulars AUCTIONEERS, or JOHN T. DOYLE and CO., Solicitors, ...ower O'Connell street.

BATTERSBY & CO. WILL SELL BY AUCTION,

B. & Co. 5 HERBERT PLACE Oct. 6TH

POSSESSION. CONVENIENT SITUATION.

...Built old Dublin House, 2 doors from Baggot street, containing hall, study, dining-room, ...(all panelled, grated), 4 bedrooms, bathroom, h. and c.; maid's room, kitchen, and usual ...Highly front garden. Coach-house and Stable let at £10 per annum. Held for about ...6s. 8d. per annum. P.L.V., £42 10s. 0d. Seen on Order to View. Further particulars ...HONESBY or M. MAHEDY, Solicitor, 12 Westmoreland street.

BATTERSBY & CO. WILL SELL BY AUCTION,

23 BRIGHTON ROAD, RATHGAR. OCT. 6TH

POSSESSION. SELECT SUBURBAN RESIDENTIAL DISTRICT.

...Modern Residence, bay windows to ton, containing drawingroom, dining-room (folding ...rooms, return room, maid's room, bathroom, h. and c.; large garden, with garage space. ...Lease from 1897, subject to the apportioned rent of £8. P.L.V., £36. Seen on Card. ...Particulars, AUCTIONEERS, or W. V. SEDDALL, Solicitor, 6 Westmoreland street.

BATTERSBY & CO. WILL SELL BY AUCTION,

...Co. "TEMPLEVILLE," BOOTERSTOWN AVENUE. OCT. 6TH

POSSESSION. CHOICE SITUATION.

...convenient to tram and train, substantially constructed. Contains 2 reception rooms, 5 bedrooms, ...bathroom, h. and c.; maid's room, kitchen; good garden. Held for 85 years to run at ...yearly, P.L.V., £35. Further particulars AUCTIONEERS, or RYAN and O'BRIEN, Solicitors, ...Stephen's Green.

BATTERSBY & CO.,

AUCTIONEERS,

39 WESTMORELAND STREET, DUBLIN.

ESTABLISHED 1815.

...HFIELD PARK HOUSE, TERENURE.

...(THE RESIDENCE OF THE LATE DR. P. J. BARRY.)

...M.I.A., are favoured with instructions from the EXECUTORS of the ...to SELL BY AUCTION, on WEDNESDAY, OCTOBER 5th, 1927, and ...

...RE CONTENTS OF THE ABOVE RESIDENCE,

...mandals and Sheraton Furniture, Old English Satinwood Tables, Old Walnut Bureau, ...ure, in Mahogany; Carved and Gilt-wood Consols Tables and Mirrors, handsome Cut ...e Chandelier, Boulle Cabinets and Tables, Pair of Mahogany Display Cabinets, Old ...Mahogany Dining Tables, Chairs and Sideboards, Oil Paintings, Engravings, ...ina and Glass, Silver and Plated Ware, Oil Paintings, by Van Somers, Hughtenberg, ...Rosaria, and others; Coloured Prints, Miniatures, small Library of interesting Books; ...Carpets, Rugs, Linoleum, etc.

...UESDAY, OCTOBER 4th, 1927. Purchasers to pay 5 per cent. Auction Fees.

SOLICITORS: Messrs. O'KEEFE and LYNCH, Molesworth street.

...NNETT & SON, LIMITED, M.I.A.A.,

...RS & VALUERS, 6 UPPER ORMOND QUAY, DUBLIN.

...28 PEARSE STREET, DUBLIN

(LATE GREAT BRUNSWICK STREET).

...LTD., are favoured with instructions from Mr. D. I. JONES (D. I. Jones and ...d Outfitters), to SELL BY AUCTION, on WEDNESDAY, 12th OCTOBER, 1927, ...ON, THE COMPLETE AND EXCELLENT

...URNISHING OF THE ABOVE HOUSE,

...RTICULARLY: Grandfather Clock, in antique mahogany case; Carved Oak Table, ...d and Chairs, Inlaid Mahogany China Cabinet, Collard and Collard Piano, in rose-...Walnut Dining-room Suite, Chippendale style; Oak Chesterfield Settee, Easy Chairs, ...irs, Music Cabinet and Seat, Walnut Book and Tea Tables, Pair of Inlaid Terminal ...Bracket Clock, Carved Mahogany and Walnut Overmantels, Brass Fire-place Furnish-...Leather Screen, Polished Mahogany Bedroom Suite, in walnut, and another in ...ds, Mahogany and Walnut Chests of Drawers, Satin Walnut Bedroom Suite, Oak ...drobe, and other Bedroom Furniture, Decorative Table Glass and China, Kitchen ...assers to pay 5 per cent. Auction Fees.

...Admission to View by Cards, on Tuesday, October ...well-lighted Shop Premises, and superior Dwellinghouse over same, are now TO LET.

...NNETT & SON, LIMITED, M.I.A.A.

...RS & VALUERS, 6 UPPER ORMOND QUAY, DUBLIN.

...DRUM—"GORDONVILLE," SYDENHAM ROAD

(5 MINUTES FROM RAILWAY STATION).

HOUSEHOLD FURNITURE.

...T & GOOD, having Sold the Residence, are further instructed to SELL BY ...TION, on THURSDAY, 29th SEPTEMBER, 1927, the MODERN FURNITURE and ...Chesterfield Settee, Chairs, Mahogany Chiffonier, Occasional Tables, Mahogany Writing Table, Easy and Occasional ...Bookcase, Bentwood Chairs, Sheraton Pattern Beds, Brass-mounted ditto, Hair ...beds, Satin Walnut Bedroom Suite, Walnut Bedroom Suite, 3-Door Mahogany Ward-...robe, Stained Chest of Drawers, Oak Hall Stand, Hall Clock, Marble Clocks, ...Oil Paintings, Axminster Stair and Room Carpets, Wool Rugs, Window Hangings, ...Leather Seats, Wheelbarrow, Lawn Mower, Garden Tools and miscellaneous lots, ...IN VIEW TUESDAY, 9 to 5. SALE THURSDAY, AT 12 O'CLOCK.

...Admission to Sale, 1/-.

GARVEY & GOOD, M.I.A.A.,

CONSULTING VALUERS AND AUCTIONEERS,

21 LINCOLN PLACE, DUBLIN.

...RY LAWN, ...SVENOR ROAD.

...PARTICULARLY WELL-BUILT ...DETACHED VILLAS ...BY PUBLIC AUCTION, ...ERTON ROW, DUBLIN, ...ONDAY, 10th OCTOBER, 1927, ...at the hour of One o'clock.

...Sub-Lease, with vacant posses-...s years, subject to a rent of ...

...containing external recessed porch, en-...sittingroom, pantry and lavatory, ...4 bedrooms, bathroom and lava-...large sittingroom, maid's bedroom, ...kitchen, and bright, airy ...ground basement; garden plots ...electric light and gas.

...and Exhibits on Sale apply to ...ONS, Solicitors, 14 Lower Mount ...

...ADAM & SONS,

...Auctioneers, House Agents ...and Valuers, ...ed 26 STEPHEN'S GREEN.

...WILLIAM J. HERON,

Auctioneer,

...128 PEARSE ST., DUBLIN. 'Phone 1196.

...HOUSEHOLD FURNITURE, ...GROCER'S UTENSILS, AND ...CLEARANCE EFFECTS, ...TUESDAY, ON ABOVE PREMISES, ...THIS DAY, 28th SEPTEMBER, ...at 11 o'clock.

...Pedestal Sideboard, Walnut ...Six Mahogany Chairs and ...Oak Couch in Leather Cloth, ...Bookcase Bisley Table ...with Folding Top; Marble-...top and Gilt Metal Frame; Mantel ...Clock, Kidderminster and ...Brussels Carpets (14 by 12), Linoleum, ...Hall Furnishings, Mangle, ...Refrigerator, Porter and ...Trays, Copper Whiskey ...Kettle, which may be viewed on ...at 10 o'clock. Purchasers to ...

...W J. KEOGH,

...Auctioneer, ...BROAD QUAY.

...GH SHEEP ...LE,

...1927, ...M.I.A., ...MARKET, ...BOROUGH.

NEAT, SEMI-SUBURBAN RESIDENCE, GARDENS, GARAGE SPACE,

"BAYMOUNT," 2 CHARLEMONT TERRACE,

MALAHIDE ROAD, CLONTARF. IMMEDIATE POSSESSION.

Lease, 77½ years, from March, 1920, at £5. Valuation, £19.

TO BE SOLD BY AUCTION, in the Saleroom, 18 PEARSE STREET,

ON TUESDAY, 11th OCTOBER, at 1.30 o'clock.

This 2 storey one contains 2 sittingrooms, 3 bedrooms, hot bath and hot lavatory basin, handsome kitchen (close range and hot supply to scullery trough), pantry, long grass plot in front of house, and fine garden at rear, with out-offices and space for garage. Cheerful surroundings. Several houses pass door, adjacent 14d. stage to O'Connell Bridge. Convenient to churches, shopping and schools.

On view daily, between 3 and 5, on order from Auctioneer. Conditions of Sale from

Messrs. JAMES L. BURKE and CO., Solicitors, 43 Upper O'Connell st.

WILLIAM J. HERON,

Auctioneer,

128 PEARSE ST., DUBLIN. 'Phone 1196.

HELD FOR EVER, FEE-OF RENT

Nos. 3 and 5 LENNOX STREET

(RICHMOND STREET, SOUTH).

WITH VACANT POSSESSION OF NO. 3.

TO BE SOLD BY PUBLIC AUCTION, at 8 Parliament street, on WEDNESDAY, the 5th OCTOBER, 1927, at 1.30 o'clock, the above well-built Houses, in one or two Lots, each containing 4 apartments, kitchen, pantry, garden, w.c. Poor Law Valuation, £18 each. No. 5 is let at £42 per annum. No. 3 at present £43 5s. 0d. Clear Possession of No. 3 will be given to the Purchaser.

Conditions of Sale from

C. J. MURRAY, LL.D., Solicitor, 30 Parliament street, Dublin.

Orders to View on the Premises.

P. J. BYRNE,

Auctioneer,

6 PARLIAMENT STREET, DUBLIN.

IMPORTANT ANNOUNCEMENT.

Owing to the very inclement weather on Tuesday, 20th inst., Mrs. Murray's Sale of Live Stock at Moraheen, Longford, had to be adjourned to WEDNESDAY, 28th INST., at 1 o'clock (not 11 o'clock).

W. MARSH ALLEN & CO.,

Auctioneers,

CORDOY, EDGWORTHSTOWN.

JAMES H. NORTH & CO.'S SALES

TUESDAY, 4TH OCTOBER,

EXECUTORS' SALE.

E. J. BARRY, L.R.C.S.I., DECEASED.

ASHFIELD PARK HOUSE, ASHDALE RD., TERENURE,

A DESIRABLE, WELL-BUILT, DETACHED RESIDENCE, STANDING IN ABOUT 2 ACRES, WITH GATE LODGE. POSSESSION.

ASHFIELD PARK HOUSE, ASHDALE ROAD, HAROLD'S CROSS. Held under lease for 400 years from 1908, subject to £25 per annum.

A handsome Detached Residence, with about two acres of land, having entrances from Ashdale road and Mount Tallant avenue. The Residence lends itself to division into two houses if desired. It contains 4 sittingrooms, full-sized billiard room, 8 bedrooms, servants' rooms, fully-fitted bathroom (with hot and cold water), tiled kitchen, scullery, pantry, etc.; gas and Vortex water throughout; fruit and vegetable gardens, room for tennis court, extensive out-offices, stabling, garage, etc.; portion of land adjoining garden, consisting of triangular plot, is suited in plots for 10 years from 1st May, 1926, at rents amounting to £12 per annum; gate lodge let to weekly tenant at 4/- per week. Clear possession (save of plot and gate lodge) will be given to purchaser.

For full particulars and Orders to View, apply to

Messrs. O'KEEFFE & LYNCH, Solicitors having Carriage of Sale, 30 Molesworth street.

41 GROSVENOR ROAD, RATHGAR.

POSSESSION TO PURCHASER.

Compact modern Residence, without basement, containing dining-room, drawingroom, 4 bedrooms, maid's room, kitchen and pantries, bathroom (hot and cold water), separate lavatory; electric light throughout; telephone; gardens front and rear, side and rear entrances. The House is in perfect order, and does not require any outlay whatever. Lease 755 years. Head rent, £5.

Messrs. JUSTIN McCARTHY & CO., Solicitors, 19 Upper Merrion street.

SALE TUESDAY, 18TH OCTOBER.

8 TEMPLE VILLAS, PALMERSTON ROAD.

A MOST DESIRABLE RESIDENCE, FIRST-CLASS POSITION.

TO BE SOLD WITH POSSESSION. Non-basement Semi-detached House, containing 3 reception, 5 bedrooms, maid's room, bathroom (hot and cold water), garden, side entrance, room for garage. Held for 900 years, and Sold subject to £12 per annum. Key with Auctioneers; also open Tuesdays and Saturdays, 3-5 p.m. Messrs. MOLLOY & FAYLE, 18 Eustace street, Solicitors having Carriage of Sale.

SALE TUESDAY, 4TH OCTOBER.

43 FITZWILLIAM PLACE.

FURNITURE AND EFFECTS.

JAMES H. NORTH & CO. have received instructions to SELL THE FURNITURE AND EFFECTS, principally the Property of the late Most Rev. and Right Honorable J. H. BERNARD, D.D., Provost of Trinity College, including: Antique Sideboards, Bureaux, Sofa Table, Revolving Bookcase, Mahogany and other Bookcases and Cabinets, Telescope Dining Table, Mahogany Circular and Half-round Tables, Cottage Pianoforte (Brooklyn), Bonder Grand Piano etc., Broadwood and Son; Sarcophagus, Open Mahogany Sideboard, Benares Tray and Stand, Revolving Bookstands, Cupboards, Sets Chairs, Easy Chairs, Falling-leaf Tables, Occasional Chairs, Hall Table, etc.; Mahogany and other Wardrobes, Chests Drawers, Ash and Painted Bedroom Suites, Duchesse Washstand, Toilet Tables, Mirrors, Pedestals, Toilet Ware, Carpets, Rugs, Bedsteads, with Spring and Hair Mattresses and Bedding; usual Bedroom Furniture, Kitchen Furniture and Utensils.

ON VIEW DAY PREVIOUS FROM 10 to 5.

JAMES H. NORTH & CO.,

AUCTIONEERS, 110 GRAFTON STREET.

AUCTIONS BY DOCKRELL LIMITED.

PROPERTY SALE, THURSDAY, 29TH SEPTEMBER.

FEE SIMPLE RENT, £101 16s. 7d.

ARISING OUT OF THE PREMISES,

25, 26 & 27 MOUNTJOY SQUARE.

Nos. 25 and 26 are let under Fee-farm Grant of 1870, subject to the annual Fee-farm Rent of £66 3s. 7d. No. 27 is let under Lease for lives renewable for ever, dated 1795, at the annual rent of £36 13s. 0d. These three Houses were obviously constructed in the first instance regardless of expense, and are in first-class condition. No. 25 and 26 are at present used as a Divinity Hostel; No. 27 is used as a Private Nursing Home.

A NETT RENT OF £67 17s. 0D.

OUT OF THE SCHOOLS AND OTHER PREMISES IN

SCHOOL STREET AND THOMAS COURT, DUBLIN.

Held under Fee-farm Grant of 1863, subject to the annual adjusted head rent of £20 4s. 8d. The site on which the Sisters' Schools stand is let under Lease for lives renewable for ever, dated 1845, subject to the annual rent of £21 4s. 8d. The other premises are let under Lease, dated 1825, for 999 years, subject to the annual rent of £66 18s. 0d. The gross income is, therefore, £88 2s. 8d., from which has to be deducted the superior rent, leaving a net profit rent of £67 17s. 0d.

45 MONKSTOWN ROAD.

This House faces the tram line opposite Eaton square. It is held in conjunction with the adjoining House, subject to the annual rent of £18 3s. 3d. for a term of 999 years, but indemnified against £12 thereof by adjoining Property. P.L.V., £22. The House contains 2 reception rooms, 4 bedrooms, kitchen, hot bath; garden and stable. Vacant possession will be given to purchaser. Note.—This House cannot be inspected, save on our Order to View.

25 LOWER FITZWILLIAM STREET.

23, 24 and 25 Lower Fitzwilliam street are held under a Lease, which expires 25th March, 1940, subject to an adjusted head rent of £72 5s. 0d. Nos. 23 and 24 contribute £30 8s. 0d., leaving No. 25 liable for a proportion of the head rent, amounting to £21 17s. 0d. No. 25 is at present let at a rent of £120 (and poor rate until 31st January next, after deducting the head rent and landlord's proportion of rates, there is a profit rent of £55 11s. 0d.

For Conditions of Sale apply to

Messrs. T. T. MCCREDY and SON, Solicitors, 91 Merrion square.

PROPERTY AUCTION, THURSDAY, OCTOBER 20.

SPRINGVILLE, TEMPLE ROAD, MILTOWN.

A handsome Detached House, in a very choice situation on the south side of this favourite road, with a beautiful garden, and a commanding beautiful vista of the Dublin Mountains from the principal rooms. Accommodation: Wide hall, 2 reception rooms, breakfast room, 6 bedrooms, maid's room, hot bath, 2 hand basins, 3 w.c.'s; tiled kitchen and pantries, hosted lines room; gas and electric light; conservatory; stable yard, with garage, stable and men's rooms. The purchaser will get vacant possession.

Messrs. A. & L. GOODBODY, Solicitors, Dame street.

DOCKRELL LIMITED,

AUCTIONEERS AND VALUERS, M.I.A.A., etc.

SOUTH GREAT GEORGE'S STREET, DUBLIN.

CAPPAGH FARM, INISTIOGE, CO. KILKENNY.

IMPORTANT AUCTION OF COMPACT FARM.

E. J. ROBERTS & CO., AUCTIONEERS, HAVE BEEN FAVOURED WITH INSTRUCTIONS FROM MRS. NEWPORT'S TRUSTEES TO

SELL BY PUBLIC AUCTION,

AT CAPPAGH FARMYARD,

ON THURSDAY, 6TH OCTOBER, 1927, AT 11 O'CLOCK A.M.,

THEIR INTEREST IN PART OF THE LANDS OF CAPPAGH, BARONY OF GOWRAN, THE SUBJECT OF FOLIO 4199, COUNTY KILKENNY, CONTAINING

126 ACRES 2 ROODS 15 PERCHES,

OR THEREABOUTS, STATUTE MEASURE, HELD IN FEE-SIMPLE, SUBJECT TO AN ANNUITY OF £56 6s. 8d., PAYABLE TO THE IRISH LAND COMMISSION, PURCHASED UNDER THE 1903 LAND ACT. POOR LAW VALUATION, £91 10s. 0d.

THE LANDS, which are all in permanent pasture, adjoin the Public Road, and are three miles from the Market Town of Thomastown, five miles from Gowran and seven miles from Inistioge.

These Lands are well known for their prime fattening qualities, and have been carefully tended and maintained regardless of expense.

THE FIELDS are of a convenient size, well fenced and sheltered by timber screens, each field having iron gates and a constant supply of water.

THE FARMYARDS, which are extensive, are enclosed by stone-built walls, with iron gates, and have water laid on.

THE BUILDINGS are commodious, substantially stone-built and slated, in good repair, and consisting of large cow-houses, cattle-houses, loose stalls, stables, dairy building, machinery and cart sheds, &c.; two corn and hay lofts; also a large pit-roofed pig-house, with piggeries. There are five modern pigstys and four pig paddocks (half pasture and half woodlands), with water on each.

THE DWELLINGHOUSE contains 7 rooms, part of which is at present occupied by the yard-man and his family. There is a pound with race on the Farm, which runs a water-wheel in the dairyyard, from which to work farm machinery.

IMMEDIATELY AFTER THE SALE OF THE FARM THE UNDER-MENTIONED CATTLE AND FARMING EFFECTS WILL BE PUT UP TO AUCTION:—30 Cows and Heifers in calf (Springers), 24 Yearlings, 20 Calves; The Hereford Bull, "Braidel" (pedigree), served 22nd February, 1926; sire "Allenstown Renown," 41871, dam: "Ambition V." 52; 4 Working Horses, 50 Pigs, Sows, Stores and Bonhams; Carts, Harness and Farming Implements, Hay, Straw, and about 100 Tons of Farmyard Manure. Circular Mill and Metal Saw Table, etc.

Terms—Cash. Purchaser to pay 5 per cent. Auction Fees. For further particulars apply to JAMES POE & LYONS, Solicitors having Carriage of Sale, Patrick street, Kilkenny; or to

E. J. ROBERTS & CO.,

AUCTIONEERS, VALUERS, AND INSURANCE BROKERS,

INISTIOGE, CO. KILKENNY.

JAMES HILL AND SON, M.I.A.A.

HIGHLY IMPORTANT AND ATTRACTIVE TWO DAYS

FURNITURE AUCTION.

THIS DAY (SATURDAY) AND MONDAY NEXT,

BOTH DAYS AT 1 O'CLOCK P.M. (IN CONTINUATION).

HOUSEHOLD FURNITURE, PIANOFORTES, ORGANS, FIREPROOF SAFES, CARPETS, RUGS, &c.

Comprising chiefly: Two sweet-toned Upright Cottage Pianofortes, by eminent makers; 11-Stop Organ, as new, in walnut case, by "John M. Reed," London; 2 elegant Louis type Mahogany China Cabinets, a beautiful Reproduction Chippendale Occasional Table, unique Wine Table, Yacht Tables, etc.; Set of 8 Reproduction Chippendale Dining Chairs (6 and 2 carvers), in Morocco leathers; Set of 10 superior Mahogany Dining Chairs, with upholstered seats and backs, in tapestry; Oak Roll-top Desk, 2 Sets of Open Mahogany Bookshelves, 9' 6" each long, 9' high; several other Bookshelves, various dimensions; 6ft. Mahogany Break-front 2-Door Bookcase and Cabinet, Antique Diamond-door Bookcase Upper, a very fine Set of 3 Bohemian Vases, Mahogany Inlaid 3-Piece Drawingroom Suite, in silk tapestry; very fine Black and Gilt Cabinet and Overmantel to match, Mahogany Dinner Wagon, several Mahogany, Walnut and Gilt-framed Overmantel Mirrors; 7 and 9-Piece Drawing and Dining Room Suites, various styles and coverings; Chesterfield Suites, Lounge and Easy Chairs, Hall Stands and Chairs, Fenders, Curbs, Fire Screens, BEDROOM FURNISHINGS, including Bedsteads and Single and Bedroom Suites, in mahogany, walnut and oak and stained wood; separate Washstands, with and without mirror doors; Duchess Pairs, Chests of Drawers, Toilet Glasses, Toilet Ware, Bedsteads, Wire Spring Mattresses, Bedding, etc.; Kitchen and Deal Furniture, Culinary Utensils, Mangles, etc.; Silver-plated Ware, China, Glass, Ornamental Effects.

AUCTION STARTS 1 P.M. EACH DAY. PURCHASERS PAY 5 PER CENT. FEES.

JAMES HILL & SON, M.I.A.A.,

AUCTIONEERS AND VALUERS, 9 AND 10 BACHELOR'S WALK.

TURBOTSTOWN, COOLE,

COUNTY WESTMEATH.

HIGHLY IMPORTANT DISPERSAL

SALE OF CATTLE,

PURE-BRED SUFFOLK SHEEP, HORSES,

Including Pure-bred Brood Mare and Hunters,

Farming Implements, Crops, etc.

WE have been favoured with instructions from Major W. Deane to SELL BY PUBLIC AUCTION, on his Premises,

AT TURBOTSTOWN,

On FRIDAY, 30th SEPTEMBER, 1927,

At the hour of 12 o'clock (Summer Time),

CATTLE AND SHEEP.

22 Two and a half year old Polly Bullocks, in forward condition; 15 two-year-old Aberdeen Angus Bullocks, 50 one and a half year old Polly Heifers, 6 good Dairy Cows, in calf to shorthorn bull; 1 pure-bred Shorthorn Bull, 2 Weanling Calves, 40 head of Pure-bred Suffolk Ewes and Lambs, running with Pure-bred Suffolk Ram (exceptionally choice lot).

HORSES.

1. Pure-bred Brood Mare, Goldwand, foaled 1920, by Argos out of Gold Beatsckine by Rodney out of Yellow Shank, by Comet Sojourner, covered by Heroclas and believed to be in foal; 1 Half-bred Brood Mare by Leomeean, dam by Old Victor, foaled 1919, a good jumper; 1 Filly, foaled 1923; 2 exceptionally good Hunters, good performers and easy to ride; 1 Pony, 2 aged Farm Horse, quiet, suit ladies' driving; 2 Three-year-old Cleveland Bay Colts, by Captain Rose, likely to make a Point-to-Pointer.

FARMING IMPLEMENTS, Etc., Etc.

1 Mowing Machine (Pierce), Cart, 2-ft. Crib, Timber Cart, Sheep Rack, Metal Roller, Pony Trap and Harness, Set of Cart Harness, Hay Shifter, 70 Tons of Old Meadow Hay, 30 Drills of Turnips, 10 Drills of Mangels, etc.

Turbotstown is situate within 3 miles of Float Station, G.S. Railways, and within 3 miles of Castlepollard, which is accessible by motor bus from Mullingar Station.

Sale commences at 12 o'clock. Cattle, Sheep, and Horses, at 1 o'clock (old time).

Terms and Conditions of Sale: Purchasers to pay 5% per cent. Commission on Live Stock and Horses.

ROBERT COX & SON,

AUCTIONEERS, CASTLEPOLLARD.

THE LUGG, SAGGART.

WE have been instructed by the owners to SELL BY AUCTION AT OUR MART, OLD CABRA ROAD, on THURSDAY, 6th OCTOBER, AT 1.30 o'CLOCK,

(a) Part of the Lands of Lugg, 84a. 3r. 35p., and part of the Lands of Saggart, 1a. 3r. 35p., Annuity, £16 16s. 9d. to I.L. Com. (1903 Land Act).

(b) Part of the Lands of Lugg, 17a. 1r. 30p., Annuity £1 11s. 2d. (Decadal reductions Ashbourne Act).

(c) Part of the Lands of Lugg, 1a. 3r. 32p., held in fee-simple.

(d) Part of the Lands of Lugg, 6a. 0r. 10p., payment in lieu of rent £1 2s. 6d. Total area 63a. 0r. 17p. Total annuities, etc., £19 10s. 4d.

The above four holdings are let and form one compact medium size farm. The lands contained in A are good quality, capable of fattening cattle. B, C and D are sound dry hill land, suitable for wintering or rough grazing. On A there is a comfortable dwelling house (4 rooms), stable, cow house, barn and pig house. Situated about 1 mile from Saggart and about 10 miles from Dublin (with convenient bus services).

Conditions of Sale from

MESSRS. LITTLE, O'BEADHAIGH and POOLE, Solicitors, 12 Dawson street; or

LAURENCE CUFFE & SONS,

Auctioneers, LTD.,

5 SMITHFIELD.

PRELIMINARY ANNOUNCEMENT.

HIGHLY IMPORTANT SALE OF

OLD-ESTABLISHED BUSINESS PREMISES.

FRANCIS SLATTERY, M.I.A.A., has been favoured with instructions from the Executors of Messrs. Cornelius and Co., General Merchants, Nenagh, who are retiring from business, to offer the entire premises, Interest and Goodwill, for Sale by Auction.

Conditions of Sale are being prepared. Full particulars, and date of sale will be announced shortly.

FRANCIS SLATTERY,

M.I.A.A.,

AUCTIONEER, NENAGH.

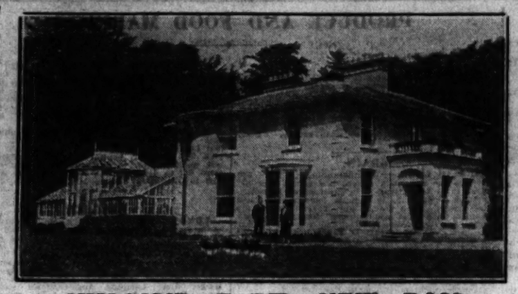

CHILCOMB PARK, NEW ROSS.

TO BE SOLD BY PUBLIC AUCTION,

ON THE LANDS,

ON TUESDAY, THE 27TH OF SEPTEMBER, 1927.

AT THE HOUR OF 2.30,

BY DIRECTION OF THE OWNERS:

ALL THAT the Lands of CHILCOMB DEMESNE, with the Residence and Out-offices thereon, known as CHILCOMB PARK, containing 58 acres 1 rood and 39 perches, or thereabouts, Statute measure, situate in the Barony of Ida and County of Kilkenny, held under Fee Farm Grant dated 23rd day of August, 1872, subject to the yearly rent of £20 8s. 5d.

The Residence, a solid structure of rare modern beauty, standing in its own grounds, is picturesquely situated on the banks of the Barrow, commanding a view of some of the best mixed scenery in the South. It contains diningroom, drawingroom, opening into a magnificent conservatory; study, morningroom, six bedrooms, dressingroom, servants' apartments, bath, hot and cold; pantries, storeroom, scullery, dairy and wine cellar. The house is fitted with electric light, telephone service, and every modern requirement. Within the last few months it has been beautifully decorated regardless of expense.

The Out-offices consist of garage, stabling, farmyard, with cowhouse, cattle sheds, hay lofts, all in perfect repair and in every way suitable to the requirements of the holding. There is a walled fruit and vegetable garden.

The House is approached by a beautiful wooded avenue, with Gate Lodge at entrance.

The Lands, well fenced, watered, and sheltered, are well known for their high-class Grazing and Tillage properties. They are all in rich pasture and let to the 31st December, 1927. There is a considerable amount of valuable timber on the lands.

These Lands and Premises are situate within half a mile of the town of New Ross, ten minutes' walk from the Railway Station and 25 minutes' rail from Waterford. There is good fishing and shooting in the neighbourhood, and the Kilkenny and Wexford Hounds meet weekly in the immediate vicinity. Possession of the property, subject as above, will be given on completion of the sale pursuant to the Conditions.

The Auctioneers desire to draw special attention to this Valuable Property, which is considered one of the most beautiful residences in the South of Ireland. Admission to view the premises on application to the AUCTIONEERS.

For further particulars and Conditions of Sale, apply to

THOMAS J. KELLY, LL.B., Solicitor, New Ross; or to

Messrs. O'GORMAN & MURPHY, M.I.A.A.,

Auctioneers and Valuers, NEW ROSS.

WM. MONTGOMERY & SON'S SALES

IMPORTANT TO BUILDERS, CONTRACTORS AND OTHERS.

SALE BY PUBLIC AUCTION OF BUILDERS' SURPLUS PLANT AND MACHINERY, IRON GATES AND RAILINGS, ROLLED STEEL JOISTS, AND LARGE QUANTITY OF MATERIALS, SUITABLE FOR BUILDING SHEDS FOR FARMERS, &c.; SCRAP IRON AND TIMBER, &c., &c., AT MESSRS. G. & T. CRAMPTON'S, LTD., HERBERT PARK WORKS, DONNYBROOK, DUBLIN,

ON THURSDAY, 29TH SEPTEMBER, 1927, AT 12 NOON.

WILLIAM MONTGOMERY & SON have been instructed by Messrs. G. & T. CRAMPTON, LTD., to SELL BY PUBLIC AUCTION, on the above date, the Surplus Machinery and Material, chiefly comprising: Millar Light-weight Concrete Mixer, 3/2 Cub. Yards; Rotor Stone Crusher, 36" Robinson Band Saw, Portable Horizontal Boiler, 30hs. sq. inch pressure; 5-Ton Travelling Gantry, Hot Water Boiler, 1' 6" dia. x 9'.11" high, pipes about 200' 3" dia.; 2 Concrete Block Machines "Australia" and "Australia" make, 8 C.I. Pavement Slabs, Iron Wire, 6 C.I. Pavement Slabs and Railings, and Rolled Steel Joists, Cast Iron Columns, Compound Girders, Grates, Strong Room Doors and Frame, frame 3' 3" x 6' 7"; Heaps of Scrap Iron and Girders, Tram Rails, Chimney Cans, Welsh Slates, Roofing Felt, Roofing Sinks, Folding Blocks, Sash Weights, Sash Cords, Counterfalls and Boors, Doors, Garden Trellis and Balusters, Window Sashes, Counters and Fittings, a large quantity of Materials suitable for making Sheds, &c., for farmers; large quantity of Picture Rails and Mouldings, Miscellaneous Fittings and Fixtures; also large quantity of Scrap Timber, 100 Empty Barrels, and Miscellaneous Effects.

On View day preceding Sale. Terms—Cash and 5 per cent. Auction Fees.

WM. MONTGOMERY & SON (DUBLIN), M.I.A.A.,

AUCTIONEERS AND VALUERS.

GAINSBORO' HOUSE, 24 SUFFOLK STREET, DUBLIN.

SAORSTAT EIREANN. IN THE HIGH COURT OF JUSTICE—IN BANKRUPTCY. In the Matter of JOHN P. FITZGERALD, Bankrupt, Motor and C